The Weather
SAN FRANCISCO AND BAY REGION
San Francisco, Fair Today, Moderate temperature, with light easterly winds.

RICHMOND RECORD HERALD
A RICHMOND PAPER FOR RICHMOND PEOPLE

Latest Wire News
COMPLETE REPORT EACH MORNING
FURNISHED BY
Universal Service

VOL. XXVI, 359. RICHMOND, CALIFORNIA TUESDAY, JANUARY 20, 1925. PRICE THREE CENTS

POLICE, DRY AGENTS ACCUSED

Council Concurs With 10th Street Taxpayers

KENSINGTON PARK TO GET SCHOOL

SITE IS CHOSEN FOR KENSINGTON SCHOOL HOUSE

Smith Place to be Site of Elementary School in Kensington Park

BOARD MAKES ITS DECISION

Building to be Ready by Next August for Elementary Grades

The Smith site was decided upon as the place for the erection of an elementary school next August, in Kensington Park district, which lies at the border of Contra Costa county, between the Berkeley Country club and Thousand Oaks, Berkeley, at the meeting held by the board of education last night in the Lincoln school.

The residents of the Kensington Park district have been trying for some time to have a school erected there, due to the fact that the children are forced to attend the school in Thousand Oaks, which is a distance of 4 miles.

Make Four Mile Trip

At the present time there are about 150 students that are forced make the trip to Thousand Oaks. The school authorities there, because of crowded conditions, have refused to take care of students from Kensington Park.

The Smith site lies on the Arlington road, and was decided upon as the most likely location for the erection of a school by the board. The other sites considered were the Shima and Marchant.

For Elementary Grades

The school will be only for elementary grades. Those who attend high school will have to enroll in the Berkeley high schools or the Richmond Union high school.

Other business of the meeting consisted in the signing of warrants and the discussion of school matters. R. E. Slattery presided in the absence of J. O. Ford, president.

Last Ban Removed In Embargoes on Hoof, Mouth Plague

A cablegram from the Board of Agriculture and Forestry at Honolulu received this morning by the California Development association, contains the welcome news that Governor Farrington of Hawaii has signed the new regulations admitting all merchandise from this coast under the usual Federal regulations. Thus is lifted the last of the embargoes against the entry from this State of certain farm products resulting from the hoof and mouth epidemic of last spring.

All farm products from California will now move freely into the Hawaiian territory the same as into all other states and countries. The only barr remaining into Hawaii is that against cloven footed animals. But as few of there are shipped to the islands, the effect of this will be negligible.

POLICEMAN IS APPOINTED

Thomas M. Binham was appointed a member of the Richmond police department to take the place of James T. Scheuster, by the city council last night. The appointment is effective January 25.

RETURN FROM STOCKTON

Mr. and Mrs. Atrhur B. Cole returned to their home at 587 Third street last night after spending a pleasant week-end at Stockton and Modesto.

Garage Men and Cafeterias Ask Location Site At New Ferry

Suggestion was made at the meeting of the city council last night that the city property fronting the Southern Pacific ferry slip and adjoining the city municipal wharf building, should be put up for lease to the highest bidder on a month to month basis for business purposes.

This action came as a consequence of a petition from S. J. Perkins and K. J. Hennings, asking for a long term lease on a space 100 by 200 feet, fronting the S. P. ferry, on which to build a public storage garage. The petitioners proposed to expend $25,000 or $30,000 in erecting the building, which would contain a repair shop as well as storage space.

The petition of Hennings and Perkins was tabled because it asked for a long term lease and the city was not willing to tie the property up indefinitely.

It was stated, however, that no objection would be made to granting a lease from month to month, with the privilege of withdrawing it whenever it would be to the best advantage of the city to use the property for other purposes. It was stated that several applications have already been received for the same property, among them being a request to establish a cafeteria.

It was believed that over a hundred bidders would make application for the site, if put up for bids.

Richmond Woman Seeking Divorce

Charging cruelty, Mrs. Ida Homes, of Richmond, yesterday filed suit for divorce against Samuel Homes through Attorney Will Robenson. The couple married June 2 last in Oakland and separated on August 21. Mrs. Homes asks to have her former name, Ida Thomas, restored.

Prohibition Squad Arrests Contractor

Pete Rose, 43 San Pablo contractor, was arrested Sunday by Merton Groom, county prohibition officer, on a charge of illegal possession of liquor. Rose was liberated on bail of $500 pending appearance before Justice of the Peace Frank Glass.

Yvonne Eubanks Called by Death

Little Yvonne Eubanks, the two-months old baby daughter of Mr. and Mrs. Rolla L. Eubanks, died at the Eubanks home in Thirty-second street yesterday of pneumonia. The funeral services will be held this afternoon from the Curry undertaking parlors and interment will be made in the Sunset View cemetery.

BIRTHS RECORDED

The following births were recorded with city health department yesterday: a son to Mr. and Mrs. John Oliver Theall of 66 Idaho street, on January 13; a girl, January 14, to Mr. and Mrs. William Linsay Lorimer of San Pablo; and a boy, January 17, to Mr. and Mrs. William Everett Geach of 625 Eleventh street.

PLATE PRAISES POLICE

Mayor J. H. Plate lauds drill work of department; favors taxpayers street protest.

Mayor Plate Praises Drill Of Policemen

At the annual drill and inspection held last Saturday afternoon by the Richmond police at the Washington school grounds at Point Richmond, Mayor J. H. Plate and members of the city council expressed a keen appreciation of the showing made by all the departments.

A high tribute was paid Chief of Police Dan Cox for the efficiency and splendid appearance of his men.

The drill had been scheduled to take place some time ago, but had been postponed on account of the unfavorable weather.

Government Needs More Printers; Pay Is Increased

WASHINGTON, D. C., Jan. 19.—The United States civil service commission states that the government is in urgent need of mon type keybord operators for the Government Printing office at Washington. There is less urgent need, although a constant demand, for linotype operators.

The rate of pay recently has been increased to a minimum of $1 an hour. It may be further increased to $1.05, whenever the ratings of operators, as determined by the public printer, shall justify. Employees are paid extra for Sunday, holiday, and night work.

Full information and application blanks bay be obtained from the United States Civil Service board at the post office or customhouse in any city.

Realty Board to Receive President

D. Richard Ainsley, of Fresno, president of the California Real Estate association, who will arrive in this city on January 29, will be entertained by the Contra Costa County Board, which will meet today at Max's Inn to make arrangements for his reception, according to announcement. A. L. Paulsen, president of the county Realty board.

MAYOR PLATE, SPEAKING FOR COUNCIL, PROMISES TENTH ST. TAXPAYERS CONSIDERATION

Tenth Street Question Laid Over One Week to Give All Chance to Appear

Standard Avenue Proposition Goes Over Two Weeks and Inspection Planned

The city council last night, at their regular meeting, went on record as favoring the will and wishes of the people and tax payers in the matter of the improvement of Tenth street with paving and electroliers and laid the matter over one week so that both proponents and opponents of the improvement question may come out and present their views at the meeting Monday night.

In the matter of the improvement of Standard avenue, several property owners were present or represented by attorney, and sought information as to what the proposed improvement would cost the tax papers. It was not so much a protest against the paving as a request for information.

The matter of hearing protests on the Standard avenue proposition was put over for two weeks and City Engineer Hoffman was instructed to prepare estimates of cost and report them back to the city council at their next meeting Monday night. The protests will then be heard on the following Monday night, February 2.

In the meatime the city council en masse will meet with property owners of Standard avenue at the corner of Castro and Standard, on Thursday afternoon at 1 o'clock for the purpose of going over the properties and determining approximate valuation assessments.

TENTH STREET PROTESTED

In the matter of the proposed improvement of Tenth street, petitions of protest were received by the city council, signed by nineteen property owners in the block between Nevin and Barrett. It was declared that the paving company wanted to take up the present paving and put down new and this was held unnecessary by the protestors. It was stated the present paving is a good one.

It was also pointed out that the street is too narrow for heavy traffic, being only from 36 to 40 feet wide, while Macdonald avenue, which it was said, is sometimes claimed to be too narrow, is 56 feet wide. No provision was made in the proposed plans for storm sewers, it was said.

That the expected heavy traffic would be of no benefit to the property owners it would go through Richmond via the new ferry instead of stopping in this city; That Tenth street is purely a residence street and will be so for some time to come while Macdonald avenue has always been a business street, were some of the objections pointed out by Gusatave B. Werner.

MRS. CHANDLER SPEAKS

Councilwoman, Mrs. J. H. Chandler, announced that she had carefully reviewed the petition and found that the name of nearly every property owner in the block from Nevin to Barrett was signed to it, and she believed the owners wishes should be considered in the matter. If they did not want the improvements, Mrs. Chandler said the council should stand by them.

Mrs. Lianell, representing the petitioners, said the street should wait until it becomes a business street, before laying new pavement. While her petition only represented one block she declared she could get a petition from the entire street if given time enough.

W. H. Cook, trustee of the First Baptist church, said that the church believed they could get along nicely with the present street and were opposed to any new paving. He said they would not however oppose the electroliers.

A representative of the property owners between Bissell and Chanslor avenues, said that he had interview nearly all the people in that section and they were not in favor of paving but would not object to the lights.

COUNCIL FAVORS TAXPAYERS

Mayor J. H. Plate, speaking for the council as a whole, said it was the desire of the cuncil that the property owners should be satisfied. It seems to him, he said, that the place where the improvement was really wanted was between Macdonald and Nevin avenues, but it was the desire of the council he declared, that they did not want anything done that the property owners do not want. The council thus far, he stated had acted solely on a petition requesting the pavement.

Councilman Garrard stated that the only thing the council had to guide them was a former petition requesting the pavement and electroliers. Mrs. Linnell here declared that a number of signers of the former petition were now willing to withdraw.

When the matter was laid over for one week to allow both sides to be represented, it was declared by several that no objection would be made to paving the block between Macdonald and Nevin if the property owners there so desired.

STANDARD AVE PROTESTS

Protests to the standard avenue paving represented 2,126.9 lineal feet out of a total of 72,830 lineal feet it was said, or 2.9 per cent. of the entire distance fronting the street. Will Robenson, attonrey, appeared representing protestors.

He said that while a main artery was needed Standard avenue was too narrow and that there was a dangerous turn at the Hotel D'Italia; that the Standard Oil Company, the Santa Fe railroad, the California Wine Associaion and the Richmond-San Rafael Ferry company would received the greatest benefit, was also pointed out.

Councilman Garrard stated that the council has spent a great deal of time and thought on this street and that its improvement was imperative. At the same time he did not wish to work any undue hardship on any property owner. He said it was an unusual street, that there is a great deal of travel on it and will be a great deal more.

GARRARD TELLS NEEDS

Furthermore, Garrard declared, it is the only artery that can be used for an outlet to the finest piece of factory land on the San Francisco bay, which is now lying idle, and that it is needed to encourage more industries. Manufacturing concerns representing millions of dollars had already inspected the property at the far end of the avenue and had promised to come back again, he said. The only thing keeping them away now is the lack of fresh water and if this can be obtained they will locate here.

This, he said, would be a great thing to improve the property value.

(Continued On Page Four)

Art Tile Firm One of Fastest Growing Plants

One of Richmond's fastest growing industries, which is fast gaining recognition thruout the east bay district, is the California Art Tile Company.

This firm was established here about three years ago and since then has doubled its plant and output. At the present time from 25 to 30 car loads of art tile are being shipped out of Richmond each day by this concern.

At the head of the company are J. W. Hislop and his two sons, W. R. Hislop and L. J. Hislop, and Charles J. Cummings. All the men make their home in Richmond.

The company manufactures glazed art tileing which is used for decorative purposes on house fronts, hearths, bathrooms and other art work.

Ormsby's Son Is Named As Contra Costa Co. Deputy

SACRAMENTO, Jan. 19. Ray Riley state controller, this afternoon announced the appointment of Walter Ormsby appraiser for Contra Costa County. He will succeed his father, A. S. Ormsby, deceased.

Word of appointment of Walter Ormsby, of Martinez, to succeed to the post held by his father, who died suddenly last week, will be received with satisfaction by friends of the young man in this city. Ormsby is a graduate of the Martinez schools and attended Stanford University. He is now associated with the Richmond-Martinez Abstret & Title Company. Association with his father in legal matters and the business of tax appraisement has given him a preliminary training for the post that will stand him in good stead.

Emmett M. Waller Funeral Wednesday

Funeral services will be held on Wednesday at 2 p. m. from the chapel of Wilson and Kratzer, for Emmett Mosely Waller, who passed away on Sunday, January 18, at his home, 130 Avis drive, El Cerrito. Interment will be in the Sunset View cemetery.

Waller was a native of Georgia 65 years of age and was a retired farmer. He is survived by Mrs. Ella Waller, widow, and the following sons: W. E. Waller and D. S. Waller, El Cerrito; Hilton Waller and Gordon Waller, Fresno; D. O. Waller and Herman Waller, Escondido; R. H. Waller of Ramona and D. S. Waller of Hemmet.

BATTERY CASE POSTPONED

The case of Frank Nelson, charged with battery, which was scheduled be tried before a jury in Judge C. A. Odell's court today has been indefinitely postponed it was announced yesterday by Judge Odell.

GETS PEDDLER'S LICENSE

A gratuitous license to peddle Watkins products on the streets of Richmond was granted to Joseph P. Mudd, a disabled veteran of the World War, by the city council last night.

CONSPIRACY CHARGED IN S.F. RUM WAR

Government Files Libel Suit Against Bonded Winery Operators

IN $1,000,000 CONSPIRACY

One Hundred Traffic Men Watchmen, Agents Branded as Rum Aides

(By Universal Service)

SAN FRANCISCO, Jan. 19.—Four prohibition agents, three state traffic policemen and four watchmen employed by the government face federalp rosecution for aiding in a million dollar plot to remove liquor from California wineries for sale in San Francisco.

Arrest of the eleven men within the next three days was predicted yesterday by federal officials.

This development followed the filing of a libel suit against Arakelian, Kellerman and Rothman, operating a bonded winery at Escalon, Cal. The suit was filed by Assistant United States Attorney Alma Meyers yesterday.

100 ACCUSED AS AIDES

More than a hundred persons were accomplices in the conspiracy to flood San Francisco with wines, it was announced by a federal investigator. Bribery was a common practice and was made possible by the enormous sums realized from the sale of wines at fancy prices, it was said.

Investigation of the wine situation revealed that Jack R. Smith, for two years executive clerk in the office of Samuel F. Rutter, state prohibition director, has been dismissed. Charges were filed against him by Alf Ottedal, head of the special intelligence unit of the internal revenue department. Smith was under suspension for several months and his dismissal now announced for the first time.

The theft of wine from bonded warehouses was perpetrated many times, the investigators say, by the owners or men hired by them.

FACE CONSPIRACY CHARGES

Charges of conspiracy to violate the Volstead act will be place against the eleven men, who are said to have been in the employ of the wine ring.

Four dry agents, stationed in the wine area, accepted bribes to permit the liquor to be removed, it is charged. Four watchmen at bonded wineries are accused by government authorities of accepting money to be absent at the time of the supposed thefts. Three traffic officers, patrolling the highway along the liquor route was brought to San Francisco took money to be elsewhere when the loads were brought to the city, it is alleged.

Evidence pointing to the bribing of ferry employees is not sufficient to warrant their arrest, but members of the crew of certain boats will be questioned concerning their part in the plot, it was said by officials.

DIVORCE SUIT OPPOSED

Wilbur Oakley, of Richmond, yesterday filed a cross complaint to suit for divorce instituted last week by Marion Irma Oakley. Oakley denies charges of his wife that he cursed her and threatened to kill her and claims that she spoke disparagingly of his family. The cross complaint was filed through Attorneys Tsar Calfee and Leo Dunnell.

All The Latest Editorial Features and Daily Fashion Hints

Record-Herald Editorial Page

Women's Specials Including Daily Menue; Up-To-Date Recipes

RICHMOND RECORD HERALD

A Consolidation of the Record-Herald and Richmond News

Published Every Morning Except Mondays and the Days Following Holidays by the

Record-Herald Printing and Publishing Company

Telephone Richmond 70 and 71——2201 Macdonald Avenue

S. E. MILNES ..... President and Manager

GROVER E. MILNES ..... Business Manager

Entered at the Postoffice at Richmond, California, as Second Class Matter.

SUBSCRIPTION RATES

One month by carrier 50c

One year $6.00

Official Paper Of The City Of Richmond, California

PULLMAN SURCHARGES

The purpose of the Pullman surcharge collected by railroads is to compensate carriers for additional space occupied and greater weight involved in operation of sleeping and parlor cars, together with added operating expenses incident thereto as compared with coaches.

The average 12-section Pullman car accommodates 26 passengers; the average parlor car, 29; while the average coach accommodates from 70 to 80 passengers.

The average sleeping or parlor car weighs about 148,000 pounds while the average coach weighs only about 120,000 pounds.

It is estimated that abolition of Pullman surcharge would mean a loss in net revenue of substantially $1,102,000 a year to one Class "A" railroad. If it should lose this amount, it could only recoup by an increase in passenger and freight charges.

GASOLINE KEEPS PACE WITH DEMANDS

In spite of handicaps of an unknown and uncertain supply of raw material, crude oil, the production of which is only three times what it was in 1913, gasoline is being served regularly to nearly twelve times as many motor vehicles.

Six times as much gasoline is being manufactured. In other words, improved processes are getting twice as much gasoline per gallon.

Without improved methods of drilling and perfection of drilling equipment, new processes for greater extraction of refined products from the crude and improvements in all departments of producing, refining and marketing of petroleum, the manufacture and use of motor vehicles would before now have been checked by lack of fuel.

The achievement of keeping up with this enormous growth in demand and yet selling highly refined gasoline at around 3½ cents a pound today as against 8 cents for bread or 10 cents for sugar is one on which the oil industry is to be congratulated every time you drive to a handy filling station.

ABOUT THE "THIRD PARTY"

In his recent address to the house, Representative Burton had this to say about the "third party" that made its appearance in tthe recent campaign:

"There are numerous conjectures as to the future of the so-called third party in this election. Every political movement in order that it may survive, must have a basis in principles which promise universal benefits. Its paltform must be such as to displace pending issues. It must sedulously avoid such agitation as will arouse class antagonism. In any country one beneficial object to be sought is the existence of only two contending parties. The existence of more than two political parties makes for inefficiency and the distractions of faction. It promotes special interests and the formation of blocs and obscures the supreme importance of decisions upon settled principles upon which the future welfare of the country must depend. Again there is the danger of fads and delusions which can result only in confusion and disaster. These are unanswerable arguments against a division into party groups. There is very naturally an alternation in control whenever there are two political parties. When one fails to meet the demands of the time the other takes its place."

Some girls are afraid to go down town by themselves for fear that some man will not try to flirt with them.

You have got to go out and look for prosperity: it will never find you sitting on the log of idleness and indifference.

Those who attend strictly to their own business will avoid a lot of trouble by not having time to look after that of others.

The old maid and the old bachelor know exactly how to raise the children, and are always good authority on matrimonial matters.

When a woman seeks to usurp the place of a man she should not be exempt from any of the trials that a man has to face.

Throwing cold water on the bridegroom at a wedding would hardly be considered giving the bride a shower.

No man ever made a failure on account of his own mistakes—to hear him tell it.

The man is a true philosopher who is able to explain away his faults to himself.

It is a whole lot better to have a little sunshine in our heart than moonshine in our stomach.

A woman's tears always get a man's goat, and more especially if she is young and good-looking.

SCHOOL DAYS

Copyright, 1925, by The McClure Newspaper Syndicate. By DWIG

DRESS

By MARY MARSHALL

Copyright 1925 by The McClure Newspaper Syndicate

Tailored Coats of Brocade Are Worn For Evening.

THE preditetion has been made that we are on the eve of a revival of clothes that are distinctly and essentially femine. Some women very advanced in matters of clothes are actually wearing lace-trimmed petticoats—frilly petticoats that manage occasionally to peep beneath the hem of the couffant frock with which they are worn. And someone with far-sighted eyes says that ringlets and foolish little curls are going to follow the shingled bob, and there is an incessant if not very effective effort in some quarters to revive frocks that show the slenderness of the waist.

It is interesting to bear all that in mind when we encounter at the present time a strong trend toward what are called "mannish" tendencies in the new coats and frocks worn at Southern winter resorts. It just shows that fashion never steers a straight course anywhere, that she always meanders about and makes all sorts of false starts. So while the real trend of fashion at the present time may be in the direction of a feminine revival, "mannish lines" are with us for the late winter and spring.

The so-called mannish or tailored evening coat has been one of the fashion developments of the winter that appealed especially to American women of good taste in matters of dress. The tailored metallic brocade coat has vied for smartness with the all-white ermine wrap. The adjective "tailored" in this case means no more or less than that the sleeves are set in snug armholes, and that the garment is made in the shape of a simple, straight-lined coat.

The sketch shows this type of evening coat worn in this instance over a dinner frock of red velvet, which is fastened at the side with a gold and ruby buckle.

MRS. KELLOGG, WIFE OF ENVOY WHO IS NAMED AS NEW SECRETARY OF STATE

Mrs. Frank B. Kellogg is shown above in the gown she wore when she was presented at the Court of St. James. Her husband, now Ambassador to Great Britain, was nominated by President Coolidge to succeed Secretary Hughes when he retires March 4.

MRS. R. G. LEE IMPROVES

Great improvement is reported in the case of Mrs. R. G. Lee who has been ill in her home since early this month. She is now able to sit up in bed and full recovery is expected before many days .

Try Record-Herald Want Ads

WISE AND OTHERWISE

By MARY MARSHALL

IN THE KITCHEN
The Stove

TO most American housewives, no doubt, the kitchen stove means a gas stove. But there are of couse, thousands of women who still cook over coal or wood, and many who must burn oil, with a few who work out their kitchen problems of electricity. But whatever you use to cook by, bear in mind that it is important to have a very good light over the stove even if this means the extension of an electric wire or the placing of a lamp on the wall beside the stove. Many a headache has come as the result of eye strain brought about by a poor light over the stove. Good ventilation over the stove is important, no matter what your fuel. Frequently there is no flue connection for the gas stove, though it has been found that the kitchen odors and excessive kitchen heat are very much minimized where the connection is made.

WHEN YOU HAVE RABBIT
Rabbit Creams

One ounce of the whitest meat from a rabbit, three ounces lean ham or bacon, one ounce butter, half-ounce flour, one gill stock, one egg, one teaspoon tarragon vinegar, salt and cayenne. Pound the rabbit and ham in a mortar until fine. Heat the butter in a soucepan, and then stir in the flour. Mix well, and then add the stock and tarragon vinegar, seasoning well with cayenne and salt. Beat up the egg and stir into the rabbit, and then add to the sauce. Grease some little cups and fill each with the rabbit, pressed down firmly. Cover with greased paper, and stand in a frying-pan, half full of boiling water. Steam for twenty minutes. Turn out and serve in paper cases.

THE YOUNG LADY ACROSS THE WAY

The young lady across the way says she likes Mendelssohn's wedding march best, though of course Lohengrin also was a very fine composer.

One Wife on Approval

by VIOLET DARE

AUTHOR OF "Luxury of Love," "The Husband Farmer," etc.

WHO'S WHO AND WHAT'S HAPPENED

CYNTHIA LELAND'S husband, Jim, has gone to Honolulu shortly after their marriage, following a misunderstanding with his wife, and has taken his mother with him, leaving Cynthia to face the disapproval of her sister-in-law,

LOUELLA, and all her world. Cynthia turns to

CECILE MALCOLM, leader of the town's gayest set, and accepts the friendship of

NOEL GARDNER, the town's black sheep, going with them to a mid-winter house party at Cecile's mountain cabin.

TODAY'S INSTALMENT

XLIII—MORE FOOD FOR SCANDAL

To Cynthia it seemed that the train crawled westward as it bore her to San Francisco and Jim.

VIOLET DARE

She tried to guess why he had wanted her. Perhaps he had decided that it would be better for them to settle everything out there than at home. Perhaps he wanted her to live in San Francisco long enough to get a divorce there—of course that would be a better way, in one way, than for her to get it at home.

And yet, there was his telegram. She got it out and read it over again.

"In St. Peter's Hospital, San Francisco. Say nothing to family, but join me immediately if you can."

She did not dare let herself think that he might be seriously ill. At the mere possibility of that her heart began to leap madly. She could not have Jim sick. For the moment she completely forgot Noel Gardner and the understanding that had grown up between him and her during Jim's absence. To think of leaving a Jim who was perfectly well and rather disapproving of her was one thing, but to leave a Jim who was ill and had sent for her and didn't want his family to know anything about it was something quite different.

"Of course, his mother will be with him," she told herself over and over, afraid of the new mood that her fears were sweeping her into. "Of course, Madame Leland is there, and will stand between us as she always has. And Jim will let her do it. He'll remind me that she has always devoted herself to him, and has nobody but him to turn to, and all that, and he and I will be just where we've always been—separated by his family."

Now that she was away from Noel, she began to analyze her feeling for him also. It had seemed so certain that she cared for him more than for anyone else, when he was the only person in town to whom she could really talk. And he had cared so much for her, and expressed his devotion as Jim never had. And she had felt so sorry for him!

But now, with the miles stretching between them, she began to wonder about Noel. He was a man of many love affairs, according to Cecile—perhaps she was just one of them! One thing was certain about Jim—she was the only woman he'd ever cared about!

Meanwhile her sister-in-law, back home, was seated at her desk busily writing a letter, which she dispatched by air mail the moment she had finished it.

"You'll simply have to do something about Cynthia," Louella wrote Jim. "I've done everything I could, but she is too much for me. She has defied me by going about with Noel Gardner, and the whole town is talking about them. His devotion is apparent to anyone. And after all the scandal there was about him last year, when his wife left him and got a divorce because he went about so much with that Cecile woman, it's hardly advisable for your wife to be seen with her, unless you are going to divorce her.

"I have managed to straighten up one thing. You remember that stock that mother bought while you were on your honeymoon, in a company that was promoting a real estate sub-division which he practically owned. Well, when Noel Gardner went to mother and bought that stock back from her just before she left here to join you, he really bought it for Cynthia. I learned that just the other day.

She stopped to answer the telephone.

"Of course the stock wasn't worth much then, less than when mother bought it. And it went even lower. Then it went up, just recently. Of course it was plain to see that Noel Gardner knew what was going to happen, and told Cynthia so that she could profit by it.

"Well, I went to her and bought the stock back. She was very nice about it, though Noel wanted her to keep it. But she insisted on selling it back to mother, through me, for what she had bought it for.

"However, you ought to do something immediately about her going about with Gardner."

The telephone rang just then, interrupting her. She talked a moment with her husband, then hung up the receiver and turned hastily to the letter again.

"I've just learned that both Cynthia and Noel Gardner have left town. Am sure they have eloped."

Tomorrow—A Cruel Shock.

Copyright, 1924, by The Wheeler Syndicate, Inc.

Tomorrow's Menu For Wednesday

BREAKFAST

Apples
Cereal and Cream
Baked Omelet
Toast Coffee or Milk

LUNCHEON OR SUPPER

Beet Salad
Whole Wheat Bread and Butter
Cocoa Canned Fruit

DINNER

Veal Cutlet Sweet Potatoes
Spanish Rice
Chicory

Baked Omelet:

6 eggs.
1 small cup milk.
Pepper and salt.
1 tablespoon butter.
Chopped parsley.
1 tablespoon flour.

Warm the butter in the milk, and stir into the yolks beaten well with the flour, the salt, pepper and parsley. Beat the whites stiff and add last. Pour into a buttered pan and bake in a quick oven.

Beet Salad: Slice cold boiled beets and cut the slices into strips. Line a salad bowl with crisp lettuce leaves, arrange the beets in a mound in the center and pile mayonnaise on the top. Serve at once.

Chicory: Chicory is a winter green that deserves greater popularity. Many persons object to it on account of its bitterness, but, like dandelion greens, the bitterness can be entirelly driven out by boiling it in two or three waters.

Sucribe For The RECORD-HERALD

Charles Drake In Charge of Elks

Charles Drake, who so successfully handled the annual ball at Walnut Creek early in the year has been put in charge of the first Ladies' Night to be held in the Elks club rooms January 31 by the exalted ruler. Drake is working very hard getting everything in readiness for this party which promises to be one of the most successful ever staged by the Eks here.

The "Hoot Owl" orchestra, under the management of William Maloney of Jeneau, Alaska Lodge, No. 420 will provide the music for the occasion, and something out of the ordinary has been promised for refreshments by Harry Blywise who is in charge of that end of the affair.

WHERE IT STARTED

KITES

Kites were invented by the Chinese, and it is believed that they had a religious significance when first flown. It is certain that the sport of kite-flying was a favorite one with the Chinese youth before Europe received the idea. The Chinese attached knives to the strings of their kites to cut those of rivals. The name is dervied from the kite, a hawk which has remarkable soaring powers.

MAN WHO LOST MEMORY SENT TO MARTINEZ

The man who was taken into custody by the Richmond police last Saturday night, near the corner of Fifteenth street and Barrett avenue, without coat, hat or shoes and who couldn't tell his name, was sent to the county hospital Sunday, where he will be held for observation.

The victim is about 25 years of age, weighs about 150 pounds, has a dark complexion, dark brown hair and is 5 feet, 8 inches tall. He speaks with a slight foreign accent. From his clothes it would appear that he was a laborer, but, police say, his hands are soft and do not show the effects of having done any hard work.

Also he speaks fluently, and shows results of having some education. As yet no descriptions corresponding to the missing man have been received by the police.

Council Adopts Resolution on State Assembly

A resolution was adopted by the city council last night, urging that the state legislature secure the printing of all proposed bills during the period of recess and have them ready for study and action when the legislature reconvenes.

This action was taken in response to a request which pointed out that the provision of the state law for two sessions of the legislature with a 30 day vacation between, during which time the bills introduced at the first session would be published in printed form, was being ignored.

It was declared by Frank D. Stringham and William J. Locke, members of the state legislature committee, that bills introduced at the opening session were not ready for consideration at the second session, according to a custom which had been allowed to drop.

MANTECA—Manteca cannery contracts for 275 acres of spinach for coming season.

LAWRENCE TIBBETT, YOUNG AMERICAN BARITONE, WHO SCORED TRIUMPH AT METROPOLITAN IN 'FALSTAFF'

The sensation of the opera season is Lawrence Tibbett, who is shown above with Mrs. Tibbett and their twin sons, and as he appears as Ford in "Falstaff". It was in this role that he scored so sensationally at the Metropolitan Opera in New York. The audience cheered him madly for many minutes. The grandparents of Tibett, who is only 28 years old, were forty-niners and he is a Californian. Without any European training he has taken the opera world by storm. He was originally engaged two years ago by Director Catti Casazza, despite the protests of the conductors and stage managers, who feared Tibbett would not be successful because of his inexperience. In the interim, he has appeared in less important roles. His success proves that a young American singer who "has the goods" can win recognition without going to Europe.

FORMER RESIDENT ILL

Word was received here yesterday that Joseph Mette of Represa, but formerly of this city is very ill at his home, and that he will be removed in a few days to the Letterman general hospital in San Francisco. Mette is a veteran of the Spanish American war and belongs to the United Spanish War Veterans of this city and his wife, Mrs. Cecelia Mette was president of the U. S. W. V. Auxiliary in 1921.

"Night of Romance" At The California

English wit, or lack of it, always comes into high relief when matched against American humor, and this contrast is the basis of the mirth-making machinery in Constance Talmadge's latest comedy, "Her Night of Romance," which opened last night at the California Theatre.

Constance Talmadge and Ronald Colman in "Her Night of Romance"

The situation is that of an impecunious young British lord being hounded into a proposal of matrimony to an American heiress he has never met by a London money-lender.

Constance, as the heiress, touring England in search of a curative for her shredded nerves, has anticipated fortune hunters and so disguised herself to look like and out-landish backwoods schoolma'am.

But through a series of laughable yet wholly possible circumstances she meets the nobleman and, in fact, their positions become so closely allied that they are compelled to pose as newly-weds in order to avoid a scandal.

As yet neither knows the other's true identity. The sharp-brained money-lender, however, scents the truth and hurries into the scene. Regardless of the delicacy of the situation, he sees a chance to collect his long-standing accounts with the lord, if he can clinch the marriage.

His crude manner in achieving his objective almost blights out all hope of the marriage, but meantime Dan Cupid has entered the play also, and his well directed arrows write the finale of happiness to the picture.

Constance's dual role gives her a wide field for fun-making, and she makes the best of it. Alternately the flippant flapper and the bleak schoolma'am, her acting is at all times refreshing.

Roland Colman, a young English actor, plays the part of the lord and brings out the high lights of the role with an intimacy an American actor could hardly achieve. Jean Hersholt, as the money-lender, Albert Gran, Sidney Bracy, Joseph Dowling, and Templar Saxe are also in the cast.

Other features on the same program include "French Pastry," a Bobby Vernon comedy; "Alice and the Three Bears," a comic novelty; "Local Lafs;" Larry F. Cancio at the organ.

Suspense Element In "Empty Hands" At The Richmond

It would be impossible to choose a theme containing more of the element of suspense than "Empty Hands," Paramount's latest cinema thriller which opened at the Richmond theatre last night for a two day run. The story of a man and a woman lost in the woods, battling for survival and for the retention of their own self-respect, grips the interest of the audience right from the start and holds it through to the finish. The method of handling the plot makes it impossible to forecast the final outcome.

Aside from the story which Carey Wilson adapted from the novel by Arthur Stringer, the production is very well done. Victor Fleming, who wielded the megaphone, deserves credit for his capable direction. Photographically the picture is flawless, and scenically it leaves nothing to be desired. This was to be expected since the entire production was filmed in the Canadian Rockies where flourishes some of the grandest scenery this side of Paradise.

From the standpoint of acting, the picture may well be set up as a model. Jack Holt is the strong, handsome mining engineer who is cast as the modern Adam, and Norma Shearer, one of screendom's loveliest actresses, has the role of the up-to-date Eve. Both give an excellent account of themselves, and that goes for the rest of the supporting cost that includes Charles Clary, Gertrude Olmsted, Ramsey Wallace, Ward Crane, Hank Mann and Hazel Keener.

Other features on the same program include Jack Dempsey in "K. O. For Cupid," the last of the Fight and Win series of pictures; Lloyd Hamilton in his latest comedy "My Friend."

Judge C. A. Odell Makes Dec. Report

Police Judge C. A. Odell reported to the city council last night that 116 arrests had been made in the month of December. These had been disposed of as follows:

Fined, 68.
Committments, 2.
Committments withheld, 10.
Reprimanded, 8.
Tried and acquitted, 2.
Bail forfeited, 11.
Certified to juvenile court, 2.
Dismissed, 5.
Pending, 8.

Collections of the month totalled, $1,529.

San Fernando—Contract awarded at $753,000 for construction of veterans' hospital on Ford-Craig ranch.

THANK YOU RICHMOND!

For your wonderful response to our January Clearance Sale which closed last Saturday.

It was the most successful sale we ever held.

We hope your purchases all prove satisfactory and we stand ready to make good any claim you may have.

We are now going over the plans for our new Department Store in the Odd Fellows' building on 10th St. Building operations are to be started in a few weeks, and by summer we will be in our new store.

In the meantime we are ready to serve you here as usual.

Again we thank you for your patronage during our January Clearance Sale.

Harry Marcus
Incorporated
727 Macdonald Avenue

L. H. Schrader—Home of The Wedgewood

Closed Top Gas Range

Holds Heat! Saves Gas!

Four regular Wedgewood gas burners under a smooth, heat-retaining, cast-iron top. Front burners alone make closed top hot all over.

Put slower-cooking foods between burners or on back of stove. Well started, they'll keep on cooking while you use front burners for faster cooking. Turn out gas and let retained heat keep waiting dinner hot.

Gas fumes confined under closed top pass out through flue. Cleaner kitchen walls. See the new closed top Wedgewood at your dealer's.

Gas, coal and wood ranges

Sold by leading dealers

JAMES GRAHAM MFG. CO.
Largest Stove Works in the West
San Francisco Oakland, Cal.

Wedgewood parts always obtain

L. H. Schrader Co.
COURTEOUS CREDIT
145 Washington Ave. 701 Macdonald Ave.

W-K

Facilities and Service

are important considerations of a Funeral Director and should be borne in mind when you have occasion to choose one.

WILSON AND KRATZER
FUNERAL HOME
LADY ATTENDANT AMBULANCE SERVICE
"Conscientious Service"
BISSELL AVENUE AT SEVENTH STREET
RICHMOND
PHONE RICH. 113

"Held to Answer" Is Church Film On Friday Night

Idealism is the underlying theme in "Held to Answer," a Metro screen version of the famous story written by Peter Clark Macfarlane, which will be shown at the Wesley M. E. church Friday night.

It represents a preacher who throws public opinion to the winds. Accused of a theft, he refuses to divulge the identity of the culprit whom he knows. The people of the community ask him for his resignation and he refuses. Then his reward comes for being master of his own thoughts. How he is exonerated and regains his prestige forms the absorbing climax of a gripping tale of a man's man.

The cast includes House Peters, who appears as the preacher, Grace Carlyle, John Sainpolis, Evelyn Brent, James Morrison, Lydia Knott and "Bull" Montana.

"Held to Answer," was directed by Harold Shaw and adapted to the screen by Winifred Dunn. Georges Rizard was the cameraman and J. J. Hughes was art director.

Mrs. Ellen Bigham Funeral is Held

At the services held at Wilson and Kratzer parlors, the last rites were performed for the late Mrs. Ellen Tiligha Bigham of 425 Twentieth street yesterday afternoon at 2 o'clock.

The remains were shipped to Redding early yesterday evening for interment.

Mrs. Bigham who was born in Missouri 64 years ago, came to California when she was but 4 years of age. Redding has been her home for many years. The survivers include two sisters, Mrs. Mary Payne of Oakland and Mrs. Kate Bissett of Cottonwood; a brother, Frank Totten of Red Bluff, and the following children: Mrs. Edith Faust, 636 Sixth street, and E. L. Bigham of Richmond; Mrs. Map Eschback of South Pasadena and Mrs. L. W. Bigham of Berkeley.

RECOVERY FROM OPERATION

Having undergone an operation at the Merritt hospital during the Christmas holidays, C. H. Jones, deputy school superintendent, has resumed his work agan. Jones was forced to remain at his home here until the latter part of this week.

City Treasurer Makes Report

City treasurer J. R. Vaughn reported to the city council last night that there was a balance in the city treasury on December 31, of $38,838.96, apportioned as follows: warrants outstanding, $13,131.01; auditors balance, $343,725.01; balance December 1, $15,199.43; received $15,590.19, out of which was paid $2,112.01 in warrants.

ARC LIGHT LAID OVER

The matter of installing an arc light at Twenty-Eighth street and Roosevelt avenue, was laid over one week by the city council last night, owing to the absence of City Manager A. J. McVittie, to whom the matter had been referred.

CITY GRANTS PERMITS

Joe Voltich, of 1095 San Pablo avenue, was granted a permit to conduct a soft drink stand at that location by the city council last night.

Dan Warling was granted a permit to conduct a soft drink stand at 325 Seventh street.

Last Rites Will Be Held for Son Of S. Silcock

Deceased of Mr. and Mrs. Samuel Silcock of Hercules will gather this morning at Kratzer's parlors at 10:30 o'clock to pay tribute to the passing of their five day old son of the Hercules. The infant died at the family home in Hercules avenue, yesterday. Interment will be in the Sunset View cemetery.

The deceased baby was named Walter Samuel, and was born in Hercules. Irene, a sister, also survives him.

AUTOMOBILES COLLIDE

A collision occurred at the corner of Twenty-sixth and Roosevelt avenue, yesterday afternoon between the automobile sdriven by Carl T. Shack, 6?? Ninth street, and Mrs. Harry Deancey of 716 Twenty-sixth street. Only slight damage was done to the cars. No one was hurt.

Copy for The RECORD-HERALD

THE SIGN OF BETTER ENTERTAINMENT
WEST COAST THEATRES INC. OF NORTH CAL.

CALIFORNIA — Macdonald Ave. At 9th. LAST TIME TONITE!
RICHMOND — Macdonald Ave. At 5th. LAST TIME TONIGHT!

Constance TALMADGE IN

CONNIE'S BACK! —spreading laughs again—and showing just how funny romance can be!

JACK HOLT AND NORMA SHEARER IN EMPTY HANDS
A gripping story of the Canadian Wilderness
JACK DEMPSEY IN "K. O. FOR CUPID"
"MY FRIEND" Lloyd Hamilton Comedy

"FRENCH PASTRY"—A Bobby Vernon Comedy

ALICE AND THE THREE BEARS"—Other Attractions—"Local Lafs"

A POPULAR POLICY AT POPULAR PRICES

Local Society and Lodge Events

Ruler Alstrom to Entertain Elks Charter Members

Exalted Ruler Alstrom has invited the charted members of 1251, B. P. O. E., to have dinner with him on the evening of January 31. Mr. Alstrom thought that it had been so many years since all the members of the Elks that had started a lodge in Richmond in 1911 had been together that this method of entertaining them at a dinner on a night when the lodge had something big in the way of initiation and entertainment on hand would be very appropriate. The list of charter members that will be in attendance as guests of Alstrom are:

C. L. Abbott, P. E. R.; A. C. Lang, P. E. R.; C. J. Rihn; E. W. O'Brien; W. V. Keltz; H. E. French, P. E. A.; J. A. Bell, P. E. R.; R. Bankhead; D. H. Carpenter; C. F. King; N. R. Jackson; J. W. Melbourne; W. E. Hansen; J. Purnhagen; H. C. Rutley; O. E. Smedly; O. Wylie.

WICKER WORK CLASS TO OPEN WEDNESDAY

Mrs. W. T. Gibbons will open a class for instruction in wicker work on Wednesday at 1 p. m. at the store on Washington avenue, near the public library.

RICHMOND TEACHERS TO MEET WEDNESDAY

A business meeting, to be followed by a short program, will be the feature of the gathering of the Richmond Teachers association on Wednesday night at 7:30 o'clock in the Lincoln school auditorium. Dr. E. O. Sisson, professor of the extension division of the University of California, will deliver an address. A musical program will follow his talk.

An election of officers will be held in the business session. Those who have been nominated already are Miss Octavia DeLap, Roosevelt Junior high school teacher, president; Miss Marion Brown, vice-president; C. H. Jones, deputy school superintendent, secretary-treasurer.

RICHMOND COMMANDERY VISITS IN BERKELEY

The Richmond and Berkeley Commandeies of the Knights Templar were received jointly by Charles Malcolm, grand commander of the State of California, when he made his appearance at Berkeley last night. The Richmond Commandery, was represented at the function at Berkeley by a large number of the members as well as Dr. W. F. Fraser, eminent commander, and all other local officers.

FAIRMONT P. T. A. TO HOLD MEETING TODAY

A special meetng of the Fairmont P. T. A. has been called for this afternoon at 2 p. m. by Mrs. D. B. Ralph, president of the association for the purpose of making arrangements for the entertainment to be given in Huber hall, El Cerrito, Friday night. All mothers are cordially invited to attend. Any member having a number of suggestions for the program is asked to telephone Thornwall 4130 not later than Wednesday morning.

Games, with prizes for the winners, are to be played by the young people after the entertainment Friday night.

ROD AND GUN CLUB MEMBERS ARE GUESTS

The Standard Oil Rod and Gun club members were guests of Mr. and Mrs. L. R. Marshall at a delightful party given at their home on Saturday night. Mr. and Mrs. J. R. Spring furnished piano and violin music for dancing between radio numbers and later Mrs. Ella Locke entertained with piano selections. Cards, games and mah jongg occupied the guests during the evening and refreshments were served at a late hour.

The guests included Mr. and Mrs. Charles Morisette, Mr. and Mrs. R. A. Wells, Mr. and Mrs. Kenneth Wells, Mr. and Mrs. H. Yeater, Mr. and Mrs. Rome Locke, Mr. and Mrs. R. Heath, Mr. and Mrs. G. Imbach, Mr. and Mrs. W. Moore, Mr. and Mrs. R. Myers, Mr. and Mrs. C. Hales, Mr. and Mrs. J. Craig, Mr. and Mrs. H. Widner, Mr. and Mrs. B. Coombs, Mr. and Mrs. J. R. Srring, Mr. and Mrs. Milton Perry, Mr. and Mrs. G. L. Ewing, Mr. and Mrs. R. F. Bonham, Mr. and Mrs. W. Bowman, Mr. and Mrs. Otto Thole, Mr. and Mrs. L. R. Marshall, Mrs. Preston Resler, Mrs. H. Rogers, Miss Iola Beason, Miss Bonnie Huth, Miss Velma Myers, Miss Cerabelle Meyers, Miss Pearl Terry, Miss Nelda Hailes, Miss Frances Craig, Miss Erletta Widner, Miss Evelyn Marshall, Miss Yvonne Marshall, Miss Elanor Sring, Messrs. Welirow Marshall, John Hutton, Richard Craig, Hermann Myers, James and Wilson Locke.

MARRIAGE CEREMONY PERFORMED SUNDAY

The marriage ceremony of Miss Lorena T. Heath and Benjamin N. Craycroft, was performed on January 18, at 6 p. m. at the home of the bride, at 501 Pennsylvania avenue. Rev. R. G. Poole officiated at the effective ring ceremony.

The bridal party entered the room to the strain of "Lorengrin" march played by Miss Virginia Vickery.

The bride was beautifully attired in an evening gown of coral georgette over crepe-back-satin with a corsage of silver grapes with head dressing to match. She carried a large shower bouquet of bride roses.

The bridesmaid was charming in a pink taffeta trimmed in white ostrich feather. She also, carried a bouquet of pink rose buds. Mr. Ray J. Craycroft, brother of the bride groom acted as best man.

After the ceremony a sumptuous chicken dinner was served. A beautiful wedding cake adorned the center of the table. The house was decorated in pink and white with a wedding bell hanging in the center under which the bride and groom stood.

The climax of the evening came, however, when the bride and groom made a sensational escape for a short honeymoon trip.

The bride is the daughter of Mr. and Mrs. J. I. Heath, and was a student of the Richmond Union high school.

The groom is the son of Mrs. Rose N. Sander of 100 Bissell avenue and is an employee of the Santa Fe railroad.

These attending the ceremony were Mr. and Mrs. J. I. Heath, Mr. and Mrs. R. L. Heath, Mrs. I. Victory, Miss Virginia Vickery, Miss Grace Craven, Miss Ruby Soby, Miss Bernice Otten, Mr. Ray Craycroft, Mr. Harry Craycroft and Rev. C. R. Poole.

Lion Tamers Club Install Officers And Serve Banquet

The Lion Tamers of the San Pablo Baptist church installed officers at their meeting last night, after which the members enjoyed a sumptuous banquet. Lloyd McCausland announced a splendid entertainment for the next regular meeting.

The following officers were installed at last night's meeting: C. T. Dunlap, keeper of the cage; L. G. McCausland, assistant whip; E. R. Porter, recorder of dribblings; Al English, keeper of the string box, T. W. Wallbank, bouncer.

SURPRISE PARTY AT REV. SANBORNE'S HOME

While the Rev. H. K. Sanborne and Mrs. Sanborne were having dinner with Mr. and Mrs. T. Kaplan at their home on 560 Twentieth street last night, nearly 100 friends of the former pastor gathered at his home. On the return of the pastor and his wife to their home, they were happily surprised, and the evening was spent in games. Mrs. Sanborne entertained the guests with her valuable collection of coins and relics gathered from many lands. Refreshments in the form of coffee and cake were served afterwards.

OAKLAND MAN WILL GIVE ADDRESS HERE

Thomas Booth of Oakland has accepted an invitation of the Gladstone Lodge, Sons of St. George to speak on Tuesday evening at 8:30 o'clock in the Moose hall on the subject of "Josiah Wadgewood," the father of modern pottery, a great lover, philanthropist, and lover of humanity. Alexanderia Lodge, Daughters of St. George and Unity Lodge of Daughters of St. George of California, their husbands, and anyone interested in the subject are cordially invited to attend.

BENEFIT PLANNED FOR ODD FELLOWS HALL

Six applications were received and balloted upon, and plans were discussed for a dance to be held in February for the benefit of the Odd Fellows Hall association, at the meeting of the Eclipse lodge, last night in the Richmond hall. R. B. Hamilton, noble grand, presided.

On January 26, the second degree will be conferred. The ceremony was supposed to have taken place last night, but circumstances forced a postponement.

SAN RAFAEL ELKS TO VISIT RICHMOND

Initiation of candidates will take place; a fine supper will be served; wonderful entertainment as assured; and prepared and extemperaneous orations will be delivered at a meeting of the Elks of Richmond to be held on January 31 in appreciation of the royal reception received by the local members at San Rafael on November 15. Almost the entire membership of the San Rafael lodge will be present.

SURPRISE PARTY GIVEN FOR WEDDING ANNIVERSARY

A surprise party was given last night in honor of the 25th wedding anniversary of Mr. and Mrs. P. T. Cramer at their home at 116 Martinez avenue by their many friends.

The evening was spent at music and cards, the card prizes being won by Mrs. Thelma Trumm, Mrs. Mary Blacq and Mrs. J. P. Trumm. Refreshments were served late in the evening by Mrs. Cramer, Mrs. K. Belland and Mrs. C. R. Black.

The friends of the Cramers presented them with a very beautiful silver sugar tray in honor of the occasion.

Those enjoying the pleasant evening were: Mr. and Mrs. Frank Clark, Mr. and Mrs. J. P. Trumm, Mrs. J. O. Ward, Mrs. Mary Black, Miss Virginia Black, Mrs. William Quinn, Miss Juliet Campbell and Mr. and Mrs. Cramer.

Mrs. Cramer's sister, Mrs. K. Bell, of Topeka, Kansas, who is here to be with her sister on this anniversary was also present.

ODD FELLOWS HALL ASSOCIATION WHIST

Six attractive prizes will be awarded for high scores by the Odd Fellows hall association when they entertain with a whist party on next Wednesday at 2 o'clock. The public is cordially invited to attend.

WEEKLY WHIST PARTY WEDNESDAY AFTERNOON

A large crowd is expected to attend the regular weekly whist to be held on Wednesday afternoon in the assembly hall for the benefit of St. Mark's church. High honors will be offered for high honors.

P. T. A. SOUTH SIDE CLUB TO MEET TODAY

A meeting of the Nystom P. T. A. and South Side Improvement club will be held with the Park and Playground commission in the South Richmond Improvement club house this afternoon at 2:20 o'clock. An urgent request for all the members to be present has been extended by the president of the Nystrom P. T. A. by Mrs. Ross Calfee.

PERES P. T. A. TO ORGANIZE TODAY

Formal organization will be consumated this afternoon by the Peres Parent-Teacher association at a meeting to be held at the school building. As the nominating committee headed by Mrs. E. M. Pearson has prepared a list of suitable officers, who are to be voted upon, all parents and teachers are expecially urged to be present.

HARBOR LODGE THIRD DEGREE TEAM REHEARSES

In preparation for the conferring of the third degree on January 26, a practice ceremony was held at the meeting of the Harbor Lodge, No. 502, F. & A. M. in the Masonic hall last night. M. C. Hencken worshipful master, presided.

RECEPTION IS HELD BY LOCAL NEIGHBORS

Reception in honor of Signa Lyon, Recently installed as oracle, was the feature of the meeting held last night by the Royal Neighbors at the Redmen hall. Refreshments were served afterwards by committee consisting of Mrs. L. Laufer, chairman; Mrs. L. Baumer, Mrs. M. Conway and Mrs. A. Spires.

It was also decided to hold the celebration on February 23, in honor of all the members whose birthdays are in January and February. Mrs. Alberto Hailes was appointed as chairman of committee to make the necessary arrangements. She will choose her aids at a later meeting.

LIFE OF AUTHORESS DISCUSSED BY CLUB

The life of Gene Stratton Porter, famous authoress, and Mrs. J. H. Misner, was the feature of the literary program given by the Richmond club in the Richmond clubhouse yesterday afternoon. Mrs. Misner also discussed "Laddie", one of the noted books of the author.

On next Monday afternoon a music program will be given. Mrs. A. C. Burdickwill act as chairman of the day. A review of the life of Cerdi will be given by Mrs. J. Tarr. The famous opera, "El Travadore", will be reviewed by Mrs. Ed Maxwell. Musical selections will be rendered by Mrs. A. C. Burdick and Mrs. Ruth Newcomb.

BAYARD LANG, JR. MAKES VISIT TO PARENTS

Bayard Lang, son of Bayard B. Lang of the Lang Drug company, returned to his home at 635 Chanslor avenue yesterday, from Vallejo, where he has been for some time. He intends to remain here for a week or more.

WESLEY ORCHESTRA SOCIAL ON FRIDAY

A choir and orchestra social will be held at the Wesley M. E. church on Friday at 7:30 o'clock. A rehearsal will be held first. Afterwards games will be played, and a supper served. Also discussion will be waged on a big pageant for the near future. It is planned to have 50 to 60 people take part in it.

EVERYMAN'S CLUB PROGRAM TONIGHT

The program to be given after 6:15 o'clock dinner of Everyman's club of the First Christian church tonight includes: a 30 minute movie; "The Story of Life" by Aubrey Wilson; vocal solos by Mrs. Ross Calfee accompanied at the pipe organ by Miss Florence Clark, and violin obligato by Ross Calfee. The newly elected president is P. M. Black.

REBEKAH LODGE TO HOLD WHIST PARTY

The Zephyr Rebekah lodge will entertain with a whist to which the public is cordially invited at the regular meeting on January 27 in Richmond hall. Mrs. Fred Spiersch is in charge of the affair and has arranged to have the prizes to the winners displayed in a local store window.

REBEKAH TEA PARTY THIS AFTERNOON

Mrs. J. C. Hitchcock is to entertain the Rebekahs with tea, at her home in Mira Vista this afternoon from 2 to 5 o'clock.

THIRD ANNIVERSARY OF WICKER CLASSES

Today is the third anniversary of Mrs. J. Hales' wicker classes being conducted at W. O. W. hall, Seventh and Macdonald, and in honor of the event, Mrs. Hales announces that new members will be taken in free.

Coming Events On Lodge and Social Calendar

TUESDAY

Lions club luncheon, Redmens Hall.

Pullman P. T. A. entertained at tea by Mrs. C. R. Blake.

Mrs. J. C. Hitchcock entertains Rebekahs, afternoon.

Meeting of Trap Shooting committee of Elks at clubhouse, 7:30 p. m.

Civic Center club meets, Mrs. K. A. Cole, afternoon.

Elks hold Lodge of Sorrow for Judge Ormsby, evening.

Dinner of Everyman's club of First Christian church, night.

Mrs. J. C. Hitchcock entertains Rebekahs with tea, afternoon.

Nystrom P. T. A. meets in afternoon.

Meeting of Gladstone Lodge, Moose Hall, 8:30 p. m.

U. S. War Veterans meet in Richmond hall, 1:30 p. m.

Peres P. T. A. meets at school, afternoon.

Women's Catholic order of Foresters meet Pythian castle.

WEDNESDAY

Grant P. T. A. entertained by Mrs. Charles Brambacher, Mia Vista, afternoon.

Odd Fellows Hall association whist paty at hall, 2 p. m.

Meeting of Trinity Guild.

County Realty Board, meets Max's Inn.

Women's Guild of St. Edmund's meet.

Point Baptist Ladies' Aid meet at home of Mrs. Paul Dunlap, afternoon.

Arema Sewing club meets at Masonic hall, 1:30.

Regular Whist Party at St. Mark's church.

THURSDAY

East Side Improvement club, dinner at Maxs Inn.

St. Edmund's club elect officers, night.

Meeting of Radio Club, city hall, evening.

Gideons club, First Baptist church, 6:15.

Community Fun Festival, Social hall, 20th and Roosevelt, night.

FRIDAY

Home club meets, home of Mrs. E. W. O'Brien, afternoon.

Women's Home Missionary Society meets at Community M. E. church, afternoon.

Ladies' night at Elks lodge.

SATURDAY

Sciots entertainment, Richmond clubhouse.

Giant P. T. A. Whist party, at clubhouse.

Stege Presbyterian Ladies' aid hold food sale at Creely's gracery.

SUNDAY

Churches.

LEGION AUXILIARY TO MEET WEDNESDAY

On Wednesday afternoon at 2 o'clock, the American Legion auxiliary will meet in the W. O. W. hall. All members are urged to attend.

ELKS LODGE PLANS LODGE OF SORROW

T. D. Johnsten, Martinez atterney aon former attorney under whom the late Judge Ormbsy once served as chief deputy district attorney will deliver an eulogy at a lodge of sorrow for the latter to be held by the Richmond Elks tonight.

FORRESTERS TO MEET ON TUESDAY

St. Elizabeth's Court, Women's Catholic Order of Forresters will hold its regular meeting on Tuesday evening at Pythian Castle. A large attendance is expected and after the business meeting, refreshments will be served in honor of the newly initiated members.

SURPRISE EXPECTED BY ROTARY CLUB

There is great expectation of surprise among the members of the Rotary club of Richmond with the announcement yesterday that Dr. U. S. Abbott is in charge of the program to be given at the club on next Friday. Something extremely out of the ordinary is looked forward to, for Dr. Abbott is especially noted for the "stunts" he puts on when he is in charge of any affair.

MASONS INVITED TO SCIOTS ENTERTAINMENT

All Masons and their wives are invited to attend the Ladies Night to be held at the Richmond clubhouse by the Richmond Sciots on Saturday night. It is also hell's night, and abundant entertainment and a program surpassing anything that has been given by the Sciots for some time is promised.

CRAB CATHCHER FINED

For catching undersized crabs at the municipal wharf, Alfa Dimmen, was fined $20 by Justice John Roth yesterday. Fishermen are warned that crabs that measure less than 7 inches across the back bust be thrown back into the water, by Walter B. Sellmer, deputy state fish and game commissioner, who arrested Dimmen. It is a violation of section 628 of the state fish and games laws to keep undersized crabs.

Many are Present At Dinner Given by T. F. B.

Approximately 35 were present to partake in the 6:30 o'clock dinner given by the Fraternal Brotherhood, No. 217, in the Musicians hall last night in honor of the incoming and outgoing officers. The dinner was an annual affair, and was followed by a program, whist and dancing afterwards.

Lola Carey is the incoming president, and Julia Masqal, the outgoing president. The banquet tables were beautifully decorated with yellow, white and green artificial poppies, and about the hall were streamers in various hues, lending to the occasion a festive air.

The program was composed of the following numbers: Vocal solo, Gloria Rasmussen; recitation, Jean Moyle; vocal solo, Eva Carey, and recitations by Irene, Frank and Isabella, children of one of the members.

The address of the evening was rendered by D. Foley, district manager of Oakland, on the subject of fraternalism. Short talks were made by various others, who expressed their appreciation at being present at such an occasion.

Mrs. Mary Moyle had charge of the arrangements for the banquet, and was assisted by the rest of the members in her duties.

Degrees Are Conferred By Richmond Men

The Scottish Rites delegation of Richmond, conferred the sixth, seventh and eighth degrees on candidates last night in the Scottish Rite Cathedral in Oakland.

A Richmond team consisting of L. M. Johnson, matcher; J. D. Bignall, senior warden; K. V. King, junior warden; A. C. Moorehead, master of ceremonies; and Chas. A. Green, guard, did the work of conferring the degrees.

City Poundmaster Makes Dec. Report

City Poundmaster Frank Meader, made the following report to the city council last night for the month of December: Dogs in pound, December 1, 10; impounded during the month, 50; redeemed 5; fees collected $5, killed, 42; returned 2; given away, 1; in pound, December 31, 10.

Cows impounded during the month, 7; redeemed, 7; fees collected, $14. Goats impounded during the month, 1; in pound December 1, 16; redeemed, 1; fees collected, $2; killed, 6; in pound December 31, 10.

Removing and disposing of cats, 2; fees, $1. Amount collected for license, $8; for feeding dogs, 60 cents for feeding goats $1.00.

City Commends Lions Campaign

The city council last night adopted a resolution commending the Richmond Lion's club for the "Drive Carefully" campaign they are conducting this week. The resolution also pledged the citys support. Lions club representing district 4, embracing Nevada and California, will this week place stickers on all automobiles.

IMPROVEMENTS TO DINE AT MAX'S

At the banquet to be given by the East Side Improvement club, at Max's Inn on Thursday night, accommodations for 10 persons have been made according to announcement yesterday. It is planned to make the affair a big community gathering and all those who wish to attend must make reservations by tonight. Mrs. L. Haywards has charge of the reservations.

MAYOR PLATE

(Continued from page one)

At this Robenson stated that all of Richmond would benefit the merchants of Macdonald avenue most of all, and he believed all should bear the burden of the proposed improvement.

It was stated by City Engineer Hoffman and City Attorney D. J. Hall, that the estimated cost of the entire street was $37,000, and property owners on the north side representing the protests would only have to pay for 1,200 feet, or $3,000 of the total. The city has agreed to pay $12,000 and the remainder is to be paid by industries along the street.

It was agreed by the council to incorporate the widening and paving districts into one for the purpose of making an estimate of costs, which would porbably be about $5 per lineal foot.

High School is Ready for Game With Hayward

Coach Ivan Hill of the high school is making strenuous preparations for the coming game with the basketball team of the Hayward high school, at the high school gym here on Friday afternoon. Besides the unlimited game, there will be the contest between the class B, 120 pound teams of the schools.

This is the game of the season for the local school and if Hayward can be defeated the students will feel that the season has been a success. Last year the high school was beaten by a 13 to 11 score.

Announcement has been made by Hayward that the school band and about 100 rooters will accompany the team. Not to be outdone by the visitors, new yells are being practiced at the high school and the band is in readiness to show the visitors that they produce noise as well as music.

CIVIC CENTER CLUB WILL MEET TODAY

Mrs. R. A. Cole, 663 Thirtieth street will entertain the Civic Center club this afternoon at 1 p. m.

DEWEY AUXILIARY TO MEET TODAY

All members are requested to attend the regular business meeting of Admiral Dewey Auxiliary to the United Spanish War Veterans to be held this afternoon at 1:30 o'clock in Richmond Hall.

NEW OFFICE
of
Union Transfer & Storage Co.
Is Now At
909 MACDONALD AVE.
For Service Call Richmond 26.
8 A. M. to 6:30 P. M.
After 5:30 P. M. Call E. L. Davis
Phone Rich. 340.

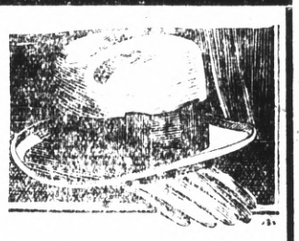

WE'LL CLEAN YOUR
Hat Better
We will do a better job than is ordinarily done at a higher cost. Our workmen are all skilled and capable. We can give overnight service if desired.
HATS
CLEANED AND BLOCKED
$1.00
CAPS—50c
CLOTHES CLEANDED AND PRESSED
PHONE RICH. 1328-W
Before 8 or after 4 P. M.
S. Wilson
2205 Macdonald Ave.

MID-NITE Garage
FREE TOWING
Within a Reasonable Distance
HUDSON and ESSEX SPECIALIST
37x5
TIRES $25 EACH
Will fit a Cadilac
Guaranteed 10,000 Miles
Ford Sedan 1924 Model
Perfect condition
$550. TERMS
Cadilac A-1 Condition
$300 TERMS
Ford Bug good condition
$125.00
Chas. H. Rothrack
631 NEVIN AVENUE

ROYAL SOCIETY
Pillow Cases
AND
Gowns
SPECIAL NOW
89c
The Fair
C. C. OLNEY
731 Macdonald Avenue. Phone Rich. 811.

MAY BOOST GASOLINE TAX TO SIX CENTS A GALLON

From Oregon comes the astonishing suggestion that the state gasoline tax of three cents a gallon be doubled—increased to six cents a gallon. Oregon, it appears wants more funds for highway construction, and, as in the past, those desiring such funds look to the motorist and his gasoline as a convenient source of revenue, says the Standard Oil Bulletin for January, published in San Francisco by the Standard Oil company.

The gasoline tax was originated in Oregon in 1919, at one cent a gallon. The next bienniel session of the legislature—in 1921—doubled it, making two cents, and the next legislature—that of 1923—added another cent, for a total of three. The legislature soon meets again, and once again will consider more taxation.

What has happened in Oregon has happened elsewhere on the Pacific Coast. California adopted a gasoline tax two years ago. The California legislature is again in session, and it is proposed that the tax be increased. In 1921 the State of Washington adopted a one-cent tax and made it two cents two years later. Nevada adopted a two-cent tax in 1923, and is now considering an increase. Arizona decided on a one-cent tax in 1921, and made it three cents in 1923.

No opportunity has been lost in any of these states to increase gasoline taxes. The two-year intervals between revisions upward presumably existed only because the various legislatures meet every two years. It is interesting to contemplate how high taxes might be if legislatures should meet annually.

The trend of events clearly indicates the dangerous lengths to which this usiness of gasoline taxation may be carried, and the great burdens which may be loaded upon the already heavily taxed motorist and upon the marketer of gasoline.

The original discussion of a California gasoline tax two years ago concerned one cent a gallon, but when the law was adopted the bill read two cents. Now three cents is proposed. There can be no guarantee that a future legislature will not make it four cents, or five or six—that is, no guarantee except the fact that the motoring public is no longer apathetic about its taxes and that hence-forth it will register its objections, not only against an increase of two or three cents per gallon, but against any increase whatever.

The true measure of the advisability of any tax, aside from the justice of its imposition is the necessity thereof. Which brings up the point of whether the existing law in California will not produce the revenues necessary for highway construction. It has been estimated that some $300,000,000 is needed for all purposes—rougly, one-third to the counties, one-third for maintenance of old roads by the state, and one-third to the state for new roads—for a period of ten years. This is an average of $30,000,000 annually. Present revenues are about $21,000,000. It has been stated that there must be new taxation for new money, and it is suggested that by adding a cent to the gasoline tax, $2.00 to the registration fee, and increasing the truck surcharges by 66 per cent, enough money can be raised.

It would indeed seem apparent that to bring $21,000,000 up to $30,000,000 would demand increased taxation; but this actually does not follow. An important factor has been left out of consideration. It is the great increase in revenue which will come from the normal increase in registration of automobiles and the consumption of gasoline.

This company has been engaged in the oil business many years, and from its inception the most vital thing about the business has been an unceasing study of the future, of the new growing markets of the probable demand for petroleum products. Future business is calculated with great care and upon conclusions reached the company has spent millions to find new supplies of crude oil, to build and expand refineries to manufacture products for a greater market, to construct new distributing stations and new service stations, to keep apace, or even ahead, of the growing population and the growing demand.

From whaat the Company believes of the future based materially upon the past, a great growth in the number of motor cars and the consumption of gasoline—and hence tax revenues—is inevitable. The increase in motor registrations during the last five years has averaged more than 25 per cent a year. It is believed that 1925 will see a gasoline consumption in California 20 per cent greater than in 1924, due not only to more cars, but also to an increase in travel, which was greatly curtailed by the foot-and-mouth disease restrictions during 1924. The next year (1926) should show a further increase of 15 per cent, and the two following years 10 per cent each. Then the future becomes more hazy; but it would seem conservative to say that for the remainder of a ten-year period—such as is being laid down for road building—the increase will average 5 per cent annually. The past justifies these estimates and the future promises them in various ways.

If the percentage recited above are applied to existing revenues under existing laws, with new taxes, the total sum of money paid by the motorists of the state between now and 1935—the end of the proposed ten-year period—will be more than $400,000,000, which is considerably in excess of the sum said to be needed.

If the new taxes are adopted one cent more on gasoline, $2.00 more on registration, and two-thirds more on weight fees the total, applying the same percentages of increases, will be between $600,000,000 and $650,000,000.

These are huge sums, all coming from the motorist and they come on top of previous great increases. Prior to the present law motorists paid state taxes of between $9,000,000 and $10,000,000 a year; in 1924 they paid $21,000,000; this year the bill will be $25,000,000 or more; next year if the new taxes are imposed the sum will be around $35,000,000.

It is true, as proponents of new taxation point out, that the state itself gets but half the revenues under the present law the other half going to the counties, and that, under the state's revenue may be spent only for repairs and maintenance. A simple remedy of this situation would seem to be to changed the law (which might prove a far easier thing than the passage of a new law) making it possible to spend portions of the enormous revenues which are to come for new construction. In truth, it seems that very soon the present law will be producing far more than can be spent merely for maintenance.

To tax the motorists for permanent public improvements is economically unsound, as well as a radical departure from California's highway-building policy. To saddle huge taxes on a single commodity is grossly unfair to one of the greatest industries of California.

HUGE CAMERAS TO BE USED AT YALE FOR TEST OF EINSTEIN THEORY DURING ECLIPSE OF SUN ON JANUARY 24

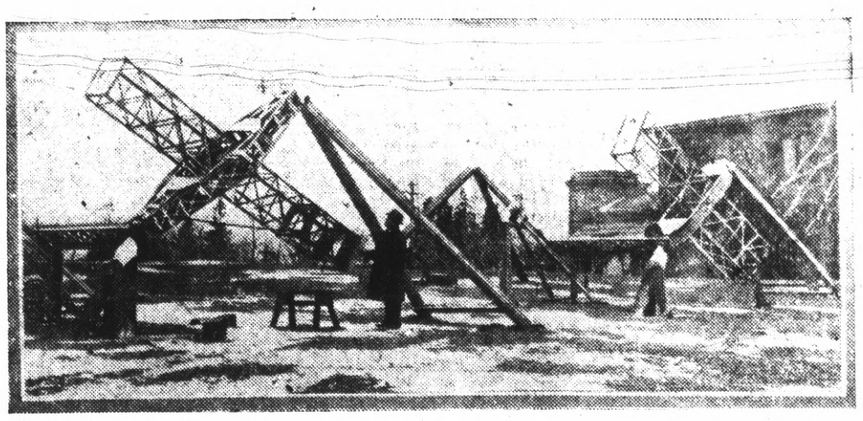

Above are shown the two mounts for the "Einstein" Cameras which will be employed by professor Miller of Swarthmore and professor Curtis of Allegany in an attempt to prove or disprove the Einstein theory. Professor Miller used these Cameras in Mexico last September, but unfavorable weather conditions prevented him from obtaining convincing results.

Middle West City Has Good Sites For Factories

Mokane, Missouri Wide awake town of 1,000 population located in center of state offers exceptional opportunities for small factories. It is local freight division on main line Missouri-Kansas-Texas railroad, 125 miles west of St. Louis in most fertile part of Missouri river bottom lands. Unlimited deposits of finest clay for fire clay plant. Coal fields undeveloped which could supply fuel for large industrial plants. Grazing land offers splendid opportunity to increase dairying and support milk condensory. Thousands of tons of straw wanted annually could be turned into straw board and coarser grades of paper in small paper mill. Shoe factory turning out 2,000 pairs of shoes daily could be maintained. Steam Laundry or ice plant would be paying proposition—100 miles to nearest competitor. Opening for up-to-date flour mill. Finest sugar beets grown would support beet sugar factory. No better location on earth for canning factory. Good opening for packing house as hundreds of cars of hogs and cattle are shipped out of county each year to St. Louis and Kansas City. Fine high school giving full four years course fully accredited by Missouri State University and other educational institutions; 3 churches, Methodist, Christian and Catholic. Good telephone system, splendid electric light and power service. Many additional opportunities open. For further information address The Mokane Missourian, Mokane, Missouri.

St. Edmund's Five Defeats Baptists

Another victory was chalked up for the St. Edmund's five last night, when they defeated the First Baptist, 22 to 19, in a speedy game, in the Church Basketball League on the Y. M. C. A. floor. Seriz and Titeemore were stars for St. Edmund's with 5 points for the former and 9 for Titeemere, while Woods of the Baptists rang up 9 points out of the 19 for his team.

New Guard Rails Reported Down

Trustee Frank McDermott reported to the El Cerrito city council last night that the guard rails on the bridges on Elm and Kearney streets were torn down. Marshal Forrest Wright reported that he had just had the guard rails fixed and would look into the matter.

GUY WOLF AT CONFERENCE

Preparatory to completion of the Richmond harbor survey report, Guy W. Wolf, secretary-manager of the Richmond chamber of commerce, expects to leave for Los Angeles today for a final conference with Major C. Leeds and George F. Nicholson, harbor engineers who have been conducting the survey.

HERE FROM PENNSYLVANIA

Mrs. E. C. Dailey of Pittsburg, Pa., is the guest of her sister, Mrs. J. E. Tarr, at the home of the latter at 1017 Barrett avenue. Mrs. Dailey expects to remain here till late in February, when she will be joined by her husband and after a trip through the south, will return to their home.

Try Record-Herald Want Ads

Boy Hurt When Auto Hits Bike

Frank Stone, a school boy, was severely shaken up and lacerated Sunday afternoon, when the bicycle he was riding was run over by an automobile and crashed at the corner of Bissell avenue and Eighth street. The boy was unconscious for some time and was taken to the emergency hospital. He was reported to have recovered somewhat yesterday and had returned to his home.

Just before striking the boy, the machine, which was driven by a man along Eighth street, struck another machine driven by a woman on Bissell avenue, overturning the car and causing considerable damage. The woman was not injured and her name was not learned. The man was said to have been a Mr. Marcola of San Pablo.

AUTO ORDINANCE PASSES

The ordinance amending ordinance No. 381, regulating the operation of automobiles for hire on the streets of Richmond, was given its second reading and adopted by the city council last night. Chief provision of the ordinance is that the operator as well as the owner of such cars must secure a city license.

SPEND SUNDAY AT STOCKTON

Sunday was spent in Stockton at the home of Mrs. J. Jutonia and family and F. C. German by Mr. and Mrs. Guy Rodeni, Miss Rosy Rodeni and Mrs. Bessie O'Neill of Stege. The party returned here late Sunday night.

TEA FOR P. T. A. MEMBERS

All members of P. T. A. association of the city and the Pullman P. T. A. are invited to attend the tea to be held by Mrs. C. R. Blake at her home in Cutting Boulevard, at 2 p. m. today.

TO ERECT GARAGE

A garage will be erected on Ninth street between Ripley and Pennsylvania by K. Schach, according to permit issued yesterday by E. E. Grow, building inspector. The structure will cost $250.

Sucribe For The RECORD-HERALD

Funeral Services to Be Held For High School Boy

Funeral services will be held this afternoon in the St. Ambrose Catholic church in Berkeley, for Leslie Thomas Faccini, 16-year-old Richmond high school student, who died at his home, 217 Fairmont avenue, El Cerrito, yesterday after an illness of a few days. The body is at Curry's parlors, and will leave there at 2 o'clock, to arrive at the church in Berkeley, where the rituals will be put on at 2:30 o'clock. Interment is to be in St. Joseph's cemetery.

The deceased was the son of Mr. and Mrs. Charles Fassini. He is also survived by a brother, Archilles.

TO ASK COMPENSATION

Mrs. Sara Smith, mother of Geo. Ivan Smith, city traffic officer who was killed in a fall from his motorcycle several months ago, will file a claim for compensation for his death with the state industrial accident commission today, according to Attorney Clare D. Horner.

IMPROVEMENT CLUB TO MEET

A business meeting will be held today at 1:30 p. m. by the South Richmond Improvment club, at the clubhouse. An hour later the clubhouse will be occupied by a joint meeting of the club, Nystrom P. T. A. and the park playground commission.

Subscribe for the Record-Herald

POSTMASTER GENERAL WITH GUN SENT TO HIM BY JAILED MAIL BANDIT AS IT'S NOW USELESS TO HIM

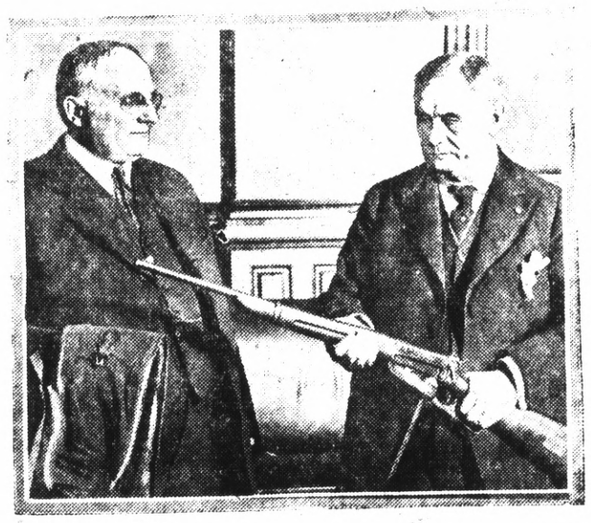

Postmaster General Harry New was photographed in his Washington office while holding the gun of Brent Glasscock, the bandit sentenced to twelve years in the penitentiary for his part in the great mail robbery last June at Roundout, Ill. The bandit asked that the gun be given to the postmaster general with the compliments of his wife and himself since he would be unable to use it in the near future. Chief Post Office Inspector Rush D. Simmonds is holding the gun case.

WHOOPING COUGH
Hard on child—hard on parents. Control dreadful whooping and coughing, help to quiet sleep with
CHAMBERLAIN'S COUGH REMEDY
Every user is a friend

Parlor
Observation
Cars
To Sacramento
Marysville - Colusa
Oroville - Chico
Woodland
Dining Car on
5:10 p. m. Train
SACRAMENTO SHORT LINE
San Francisco-Sacramento R. R.

MRS. JOHN PETERS
Divine Healer
TELEPHONE 581.
297 Critchett Ave.

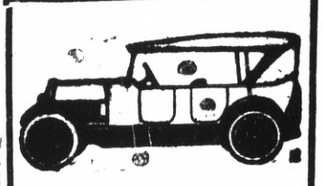

Auto Tops
Reasonable Prices
SIDE CURTAINS
Work called for and delivered
SEATS CUT DOWN FOR CAMPING
All work guaranteed.
The American Auto Top Company
H. R. RUSSELL, Prop.
248 14th Street

More comfort, better traction, reduced vibration, longer life for the car, higher average speed on trips—these are a few of the many advantages of Diamond Balloon equipment. And there are thirty years of quality manufacturing experience back of Diamond Balloons which is assurance of their high value and final economy.
See us about Balloon tires.
Civic Center Tire & Battery Company
311 23d St. Richmond, Calif.

Let Us Help You Save—

By means of the Mercantile's Self-Regulating Savings Account thousand of men and women that have checking accounts here will build a substantial savings account during 1925.

The plan is simple, convenient, and practical. You merely sign an authorizing card, specifying the amount you want to save, and we will do the rest. You'll be surprised to find how rapidly your savings will grow.

This is an excellent time to start. Money deposited in savings accounts on or before January 10 will earn full interest from January 1.

Come in and let us explain this systematic method of saving money.

Mercantile Trust Company of California
SINCE 1857
Commercial - Savings - Trust - Bonds - Foreign
FIRST OF RICHMOND BRANCH - SIXTH AND MACDONALD
SUCCESSOR TO FIRST NATIONAL BANK OF RICHMOND
BRANCHES: POINT RICHMOND; TWENTY-THIRD-MACDONALD
Member Federal Reserve System
HEAD OFFICE - SAN FRANCISCO

Fiery, Itchy Eczema Healed Right Up By Applying Sulphur

Any breaking out of the skin, even fiery, itching eczema, can be quickly overcome by applying a little Mentho-Sulphur says a noted skin specialist. Because of its germ destroying properties, this sulphur preparation instantly brings ease from skin irritation, soothes and heals the eczema right up and leaves the skin clear and smooth.

It seldom fails to relieve the torment and disfigurement. Sufferers from skin trouble should get a little jar of Rowles Mentho-Sulphur from any good druggist and use it like a cold cream.

Reduction In Prices

All Tubes	$ 4.00
Radiola Super-Heterodyne	$279.60
Radiola III-A	$ 90.00
Radiola Loud Speaker	$ 25.00

The Radio Shop
E. A. POAGE PHONE R. 2320 C. R. ALEXANDER
429 MACDONALD AVENUE

TELEPHONE RICH. 55-W
Eucalyptus
for your fireplace
Utah, Wyoming Coal
—ALL KINDS OF—
Dairy, Poultry Feed
— PROMPT DELIVERY —
Meyer Brothers
San Pablo, Calif.

IN THE REALM OF SPORT

Exciting Polo Games Played At El Cerrito

In an exciting and well played game of polo, the Reds defeated the Whites, 12 to 5, Sunday afternoon at the El Cerrito field, San Mateo. The Whites began the game with a handicap of five points, but failed to add any more to their total. William Tevis, Jr., drove in seven goals for the Reds, and Cyril Tobin counted for four.

The Whites held the Reds to a score of 4 to 3 in the preliminary game. These [illegible] made the goals were Curtis [illegible], [illegible]; George Pope, one, and [illegible] Howard drove in one.

The scores follow:

FIRST GAME

Reds	
Jean de St. Gyr	0
George Pope Jr.	1
Lindsey Howard	1
Kenneth Moore	0
Paul Verdier	0
Douglas Alexander	0
Totals	0

WHITES	
Whites	
Carl Beal	0
Charles Christian	1
Edward McCauley	0
Curtis Hutton	3
Totals	4

SECOND GAME

Reds	
Lewis Carpenter	0
Cyril Tobin	4
William Tevis Jr	7
Richard Schwerin	1
Totals	12

Whites	
W. W. Crocker	0
Lawrence McCreary	0
Thomas Driscoll	0
Archie Johnson	0
Totals	0

PALMDALE—Contract awarded for $15,200 addition to grammar school.

SANTA ANA—T. E. Felt Motor Car Co. starts first unit Midya City plant.

HUSSEY, SCHOOLBOY STAR AT OLYMPIC GAMES, GETS READY FOR INDOOR MEETS

Frank Hussey, who made a name as sprinter while a high school student in Brooklyn, N. Y., is seen here training on the outdoor board track at Ringe Technical High School, Boston, in preparation for a number of indoor meets this winter. Hussey enters Boston College after completing his course at Ringe Tech.

TRAP-SHOOT MEET TONIGHT

The trap-shoot committee of the Elks lodge will hold a meeting at the clubrooms of the order tonight. All members are urged to be present. T. D. Morgan is president of the Richmond Elks trap association.

Golden Gaters Lose To Sons St. George

Taking the lead at the start and playing almost entirely in the opposition half of the field, the Sons of St. George defeated the Golden Gate Merchants in the last soccer game of the league season, 3 to 1 Sunday. The three goals for victors were scored my Phipps and Davidson.

The Sons won the game with several of their best players setting on the side lines. The cup ties start next Sunday, and the stars of the team were given a rest in preparation for the hard games to come.

Junior High Teams To Play Berkeley

On Wednesday afternoon the 85, 100 and 110 pound basketball teams of the Roosevelt Junior high school will journey to Berkeley, and there play the teams of the Garfield Junior high school. "Doc" Seawright and G. D. Miner, athletic directors of the school will accompany the teams.

Henry Mariola was re-elected captain of the unlimited basketball team of the school. Mariola plays standing guard on team, and has made a record for himself in Junior high school athletics.

First Baptists To Receive Cup

After the Baptist-All Star volley ball game to be played in the Y. M. C. A. gym is over next Thursday night, Issac Lester, chairman of the physicial committee of the Y. M. C. A. will present the cup to the winners of the church league pennant—the First Baptists.

A good crowd is expected to witness the encounter on Thursday, because the Baptists are the champions and the All Stars are picked from the best men on all the other teams and it is sure to be worth anyone's while to see the battle.

The names of the All Star players follow: Turner, Woten, Chambers, Hill, F. Turner, Pinto, Lavender.

TODAY'S RADIO PROGRAM

KGO—312 METERS

8 to 10 a. m.—Studio Program.
11:30 a. m. to 1 p. m.—Musical program by Arion Trio.
1:30 p. m.—Readings of stock and bond quotations and market reports.
4 to 5:30 p. m.—Hotel St. Francis concert orchestra.

KPO—423 METERS

7 a. m.—Morning exercises under direction of Bernard Drury.
10 a. m.—World news in brief and San Francisco theatre attractions.
12 noon.—Time signals from Naval Observatory and Scripture readings.
1 to 2 p. m. Rudy Seiger's Fairmont Hotel concert orchestra.
4:30 to 5:30 p. m. Rudy Seiger's Fairmont Hotel concert orchestra.
5:30 to 6:30 p. m. Children's hour. Stories by Big Brother. Recitations by Florence Golbetz and Robert
6:30 to 7 p. m.- Program by Master Musicians, under auspices of Ackerman and Harris vaudeville circuit.
7 to 7:30 p. m. Rudy Seiger's Fairmont Hotel concert orchestra.
8 to 11 p. m.—Musical program.

KFRC—280 METERS

6:30 to 7 p. m.- News bulletins.
8 to 1 p. m.- Dance music program by Paul Kelli's orchestra with special music during the intermissions.

KLX—360 METERS

7 to 7:30 p. m.—Stock and bond quotations; market news.

BOWLING

Results in the Standard Oil Bowling league games last night were as follows:

BOILER SHOP NO. 3

Handicap	152	152	152	
Newell	183	157	164	504
McCann	129	135	163	427
Axelson	122	221	151	494
Hansen	197	205	174	576
O'Rourke	158	201	183	542
TOTAL	941	1051	987	2879

BARREL HOUSE NO. 3

Handicap	181	181	181	513
Murray	189	163	168	520
Welsh	140	169	152	461
Kenny	115	136	119	370
Ward	157	175	195	527
Laboca	155	222	143	520
TOTAL	937	1046	958	2941

BOX FACTORY

Handicap	215	215	215	645
B. Combs	158	133	160	451
J. Caine	147	187	135	469
L. Marshall	135	202	129	466
E. Halter	119	133	148	400
M. Damsel	124	152	96	372
TOTAL	898	1022	883	2803

BARREL HOUSE NO. 1

Handicap	109	109	109	329
Vanskike	204	131	161	532
Martin	151	154	188	493
Deatrich	213	157	205	575
Pace	169	169	169	507
Whetstone	156	220	174	550
TOTAL	1038	940	1006	2984

BOILER NO. 1

Handicap	133	133	133	399
Meyers	202	174	221	597
Burns	156	163	142	431
Barker	169	152	163	484
Dullon	174	177	170	521
Nisbett	157	196	179	532
TOTAL	991	965	1008	2964

GARAGE

Tillman	170	131	177	478
Brown	152	154	237	543
Johnsen	141	126	166	433
Pace	152	152	152	456
Carr	215	191	161	567
TOTAL	988	913	1052	2954

CAN FACTORY

Handicap	206	206	206	618
Hollett	155	116	142	413
Wretz	203	109	109	421
Galley	117	135	129	381
Larker	169	155	133	457
TOTAL	960	874	897	2731

SHOOK FACTORY

Handicap	146	146	146	528
Hart	121	151	146	418
Widner	143	139	140	421
Holland	132	141	156	429
Fraga	133	171	191	498
Schimpff	144	155	180	479
TOTAL	819	905	959	2683

SON IS CHRISTENED

The infant son of Mr. and Mrs. A. G. Papadakis, was christened at the Papadakis home, 1118 Chanslor, Saturday night. The child was christened John Demetrios Papadakis. D. G. Stathakis of Martinez, was the Godfather. Rev. D. Papageorge officiated. After the ceremony a banquet was held.

Construction Work Starts on $65,000 Club House at Fairmede Golf Course North of Richmond

Following formal ground breaking ceremonies participated in Saturday by business men of Berkeley, Richmond and Oakland, actual construction work started today on the erection of a $65,000 club house for the Fairmede Golf Club on its property on the state highway north of Richmond.

Two hundred club members participated in the ground breaking ceremonies. Excavators and the contractors have laid out the club and are preparing for the foundation. Work on the clubhouse will be rushed to completion in time for the formal opening on April 1st.

Robert Sibley, executive manager of the University of California Alumni Association, was the principal speaker at the ceremonies. Following his introduction by Robert H. Collins, president of the club, Sibley explained that Berkeley and the university was greatly interested in the club as it would give greater opportunity for university students to play golf.

CLUB HOUSE SITE LAUDED

John Duncan, noted golf course architect, who is laying out the course for the club, pronounced the site one of the best in the west. He pointed out that thirteen playing greens could be seen from the clubhouse and said that the rolling lands were ideal for golf play.

Guy Wolf, managing director of the Richmond Chamber of Commerce, declared that the East Bay was particular fortunate in having good golf courses, and was enthusiastic in his praise of the Fairmede Club. Richmond sent a large delegation to participate in the ceremonies.

T. A. Stephenson, publicity director of the Oakland Chamber of Commerce, represented the Oakland organization at the ground breaking.

At the conclusion of the program, Sibley threw off his coat and amid appaluse turned the first shovel of earth, signifying the start of construction of the clubhouse. Miss Irene Long of Oakland turned the second shovel of earth as a representative of the women members of the club.

BUILDING DESCRIBED

Previous to the ground breaking ceremonies, the site for the club house had been marked out under the direction of Architect Gwynn Officer of Berkeley. The clubhouse has a frontage of 160 feet and will be constructed with a central section and two wings.

A glassed-in veranda will run across the front of the club house and from this veranda members will have a view of the bay and the Marin hills. A large lounge is included in the plans as well as dining room, grill, a nursery for children and locker rooms for both men and women.

Work on the clubhouse will be pushed forward rapidly, club officials state, in order that it may be completed in time for the formal opening on April 1.

Subscribe for the Record-Herald.

GENSLER-LEE

—Coming to Richmond!

—Watch!

The "Leading Credit Jewelers of the West" coming to Richmond soon! Watch for our Opening Event!

Tilden Lumber Co.
PRICE QUALITY SERVICE
E. M. TILDEN, President
Office and mill—15th and Nevin, Richmond.
Phone. Rich 81.
Yards: Oakland, Berkeley, Richmond, Crockett

UNCLE WIGGILY'S TRICKS

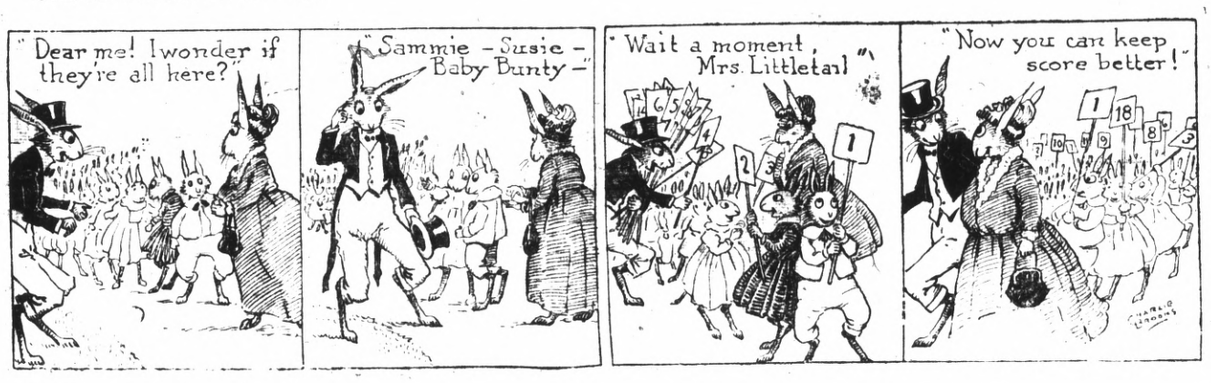

THE GEEVUM GIRLS

REPLACE THOSE ILLEGAL LENSE — from our stock of Ford, Parabolite, and Bausch & Lomb lense.

They meet all requirements of the headlight laws.

Give Us a Call When in Need of Electrical Service

EARL
Corey's Garage
SALES Ford SERVICE
El Cerrito. Phone Berk. 9103-R-3
San Pablo and Cypress Avenue

HITT AND RUNN—Now If the Absent-Minded Doctor Will Label Hitt "Opened by Mistake" We'll Overlook His Errors! BY HITT

No matter what you may wish to buy or sell—make use of The Record-Herald's "Classified" columns. All ads are CLASSIFIED in groups to make this a quick finding section as well as a profitable one.

CLASSIFIED ADS

Unlimited opportunities present themselves daily in the form of "Classified" Ads. Do you take advantage of them? Today's opportunities is tomorrow's profits Read them now.

CLASSIFIED ADVERTISING RATES

1c Per Word Per Day

Minimum Charge 35c

CLASSIFIED INDEX

1. Lodge and Meeting Notices.
2. Lost and Found.
3. Special Notices—Personals.
4. Help Wanted—Situations Wanted.
5. Automobiles.
6. Real Estate For Sale.
7. Business Opportunities Investments.
8. For Rent— Rooms, Houses, Apts., Flats.
9. For Sale—Miscellaneous.
10. Wanted—Miscellaneous.
11. Business Directory.

1—Lodge & Meeting Notices

SONS OF ST. GEORGE—Gladstone Lodge, No. 531, meets first and third Tuesday at Moose Hall at 8 o'clock p. m. B. Banner, Secretary; R. F. D., Box 147, Richmond, Fred Powell, president.

GOLDEN GATE COUNCIL, No. 3, Junior O. U. A. M., meets Wednesday nights, in the small hall in W. O. W. Hall. O. H. Benne, Recording Secretary, P. O. Box 1131, Richmond, Calif.

NATIVE SONS—Of Golden West, No. 217, Edward Peterson Stege, President; R. H. Cunningham, Secretary 520 Ohio Street. Meeting nights, first and third Tuesday of the month. Meeting place, Redman hall, Eleventh Street and Nevin avenue.

KNIGHTS OF PYTHIAS—Richmond Lodge, No. 13 meets every Wednesday night at K. of P. hall, 5th St. **near Macdonald. Visitors always** welcome. Mitchel Slosile, C. C.; **F. G. Blackhart, K. of R. and S.**

3—Special Notices, Personals

LEADING CLUB, largest, most reliable for lonely people; confidential descriptions free in plain sealed envelope ;thousands wealthy members; if sincere, write; established 20 years. Old Reliable Club (name copyrighted,) Mrs. Wrubel, Box 26, Oakland, Calif. 4-26-tf

HOME LIFE INSURANCE CO., of New York desires agents in Richmond. Paul S. Kantz Mgr. 404 Claus Spreckles Bldg. San Francisco. Phone Kearney 4474. 1 11 4t

2—Lost and Found

LIBERAL REWARD— for return of black dog, long hair, long whiskers, 4 brown feet, 5 white toe nails, answers to name of "Barney" to 664 Fifteenth St., Telephone Rich. 118. 1-7-3t.

LOST—Party who found purse Wednesday evening kindly return it to owner. 1 11 1t.

4—Help Wanted, Situations Wanted

WANTED—Men to board and room in private home. Apply 530 Fourth street. 1 7 6t

WANTED—Old False Teeth. We pay high as $10 for full sets. Don't matter if broken. We buy crowns, bridges, Western Metal Company, Bloomngton, Ill.

WANTED—Protestant couple to rent furnished house and board my son and myself. A. D. Chenoweth, 3110 Roosevelt ave; telephone Rich. 853; Call between 5:30 and 6:30 p. m. 1-6-3t.

POSITION WANTED—Will care for children in your own home afternoon or evenings. Mrs. Copeland. Apt. No. 3. Phone 1459. 1 6 3t

HELP WANTED— Salesman to sell coal. Good money. See H. M. Schrader at 3 2nd St. Richmond, Calif. 1 6 tf

AGENTS—$45 cash for 3 days spare time work. If you can sell anything you can sell my All-Wool $40 Suits and Overcoats for $23.75. Also boys suits $11.75. Make $90 week steady. Big sample outfit FREE. No Deposit, no waiting. JOHN G. LONGWORTH and SONS, Dept. 515—1301 W. Congress St., Chicago.

WANTED— Maried man with car, neat appearance, pleasing personality, work in Richmond and Contra Costa County, position permanent, pay $35 to $60 a week according to ability, splendid opportunity for ambitious man to advance. Write today! Box 1120

6—Real Estate For Sale

WATSON REALTY

SUDDEN SERVICE

Just off Macdonald Avenue—6 room with large basement for workshop or business, in fine location. $4750. Terms.

CHEAPER THAN RENT— 4 room house, lots 50x110 with alley in rear, Garage, Fruit trees, one block from school and cars. $3300.00 Small payment down and $30 per month.

FINE LOCATION 5 room house with garage and large wood shed, lot 37x100. Newly painted and papered. Move right in for $500 down and $35 per month. Total price $3750.00.

A NEW HOME— 5 rooms with wall bed and two bedrooms, oak floors, cabinet kitchen, very large basement. Plenty of sunlight. $4800. $500 down and $20 per month and interest.

ON BISSELL AVENUE— 5 room house with one lot. $2350.00 $400 down and $25 per month.

ON TENTH ST. CLOSE IN— 6 room house with two lots, garage for two machines, large basement, $4750.00 $700 down and $40.00 per month.

H. O. WATSON

REAL ESTATE and INSURANCE
Phone Richmond 180
O. J. Ripley, Sales Manager

Leo Persico

MONEY TO LOAN ON IMPROVED REAL ESTATE

Income Business Property

$5500—Easy Terms! 3 stores, on 2 corner lots, 50x112. In heart of city. Property worth $7000; sacrifice on account of sickness.

$2750—$800 Down 5 room modern home; 1 block from 11th and Macdonald Avenue. A real bargain.

$3500—$700 Down 4 room modern home; garage; near 23rd Street, on Downer.

$3400—$250 down; 5 rooms modern home, 2 lots on 17th street; garage; basement .

$1700—$100 down; 3 rooms, 4 lots; street work in; North Richmond

$2350—$500 down; four rooms, completely furnished on Sixth st., block from bank.

$300—$400 down; 6 rooms with modern conveniences; basement.

$5000—$500 down; 6 large rooms; modern; all up to date; built-in fixtures; on 2 lots; in rear is a nice 4 room cottage; rented income $30 month; including furniture.

$3850—$500 down; 4 rooms; wall bed brand new; breakfast nook, near 23rd street.

$1900—$100 down; 5 room up to date bungalow; lot and half; close to 23rd street.

FOR RENT

Store on Macdonald	$50.00
5 rooms, 6 lots, garage	$25.00
4 rooms and garage	$25.00
Store, good location	$30 00
5 rooms, near 23rd Street	$20.00

YES, I HAVE OTHERS

FRANK S. FOSTER
WITH
LEO PERSICO

1015 MACDONALD AVENUE
PHONES 54 and 572

RICHMOND MULTIPLE LISTING BOARD

"Co-operation Means Service"

The ferry boat El Paso has made her maiden trip on the San Francisco to Richmond run; her next trip will bring commuters; hence buy your realestate now before the rush. Demand creates high prices.

Appraisal Sales Co.
2234 Macdonald Avenue
Burg Bros.
309 Twenty-third Street
Sidney S. Clark Co.
715 Macdonald Avenue
M. A. Hays Company
2216 Macdonald Avenue
Isaac Lester
314 Sixth Street
Harry Plate
610 Macdonald Ave.
W. J. Richards
915 Macdonald Ave
E. P. Vaughan
314 Sixth Street.

6—Real Estate For Sale

Talk to Lester—

4 Acre Corner Plot equipped for Chicken,raising, ½ mile from Concord, on Tunnel road. 3 room frame house, 5 chicken houses, 2 good wells, pump, tank, engine, electric moton, fine, rich, level land. Will sell at sacrifice for $3160. House insured for $1500. Mortgage of $1900. can stand.

5 room rouse in Bay View Tract on lot 75 by 120. Price $3750. Rustic House, shingled, all in good condition, large attic, fine garden. High location, commanding wonder ful view. $1500. mortgage can stand. $700 cash will do. Balance at$37.50 a month.

4 Room House and Lot on fourth street between Nevin & Barret will sell for $1100 cash. Rented for $20 a month. All in good condition and always rented. Good income investment.

$2600 Two fine lots on Nevin, between 23rd and 24th. $1100. will handle.

$3000. Five-room frame dwelling in front of High School, Martinez, with garage, chicken house, garden, berries, fruit trees, etc., All fenced. In first class condition, rented for $30 a month. $1500. handles.

Fine opportunity for man with $1500. to acquire permanent, profitable, growing business, now clearing $200 a month

6 Acre Fruit and Chicken ranch in Oakdale. 4 acres in Grapes and 2 acres in Strawberries. Under irrigation, also has good well, windmill and tank. 6 room house, garage barn and two chicken houses. All fenced tight. Price $8000. Will take 1000 down, or will trade for property here. What have you to offer. Talk to Lester, 909 Macdonald.

$5,500—Five-room, artistic home in the best residential district; basement garage and laundry; just completed. Easy terms.

267 other bargains in real estate at the office of—

ISAAC LESTER
909 Macdonald Ave.

LOST—Pair of shell-rimmed glasses, between Martina street and Santa Fe shops, Saturday afternoon. Reward. Call Richmond 956-W. 13-3t.

PROPERTY TO LEASE—Will lease my store on Macdonald avenue, between 5th and 6th Sts. Write to Mrs. K. Paripek, 301 Vrbano Drive, Ingelside Terrace,. San Francisco. 12 17 3t.

FOR SALE CHEAP—1922 Chevrolet roadster; good condition. Apply 533 Chanslor. 12 14 4t.

FOR RENT—Two partly furnished, sunny, light housekeeping rooms; working couple preferred; 622 Fifth street, phone Rich. 1463. 12-31 3t

(Subscribe For The Record-Herald)

SPECIAL BARGAINS— Closing out some stoves and furniture. Also brick building, two stores, Some vacant lots in San Pablo Villa Tract, and Point Richmond. See O. H. Clinton No. 7 Park Place. 11-21-6t.

FOR EXCHANGE—2 lots and 2 cottages in Richmond, for Los Angeles property. Address 831 West 54th St. L. A., Cal. 12-27-3t

MODERN HOMES TO LEASE

Two up-to-the minute new homes. Each has four-rooms, built in bath. No wall beds, breakfast nook set, fireplace, perfectly floored, with or without garage.

On corner Twenty-third Street and Dunn Avenue. On street car line.

We are authorized to rent, these new dwellings on one year leases only to discerning tenants without young children. If you are looking for something above the average, a call will be worth while.

MEMBERS OF RICHMOND MULTIPLE LISTING BUREAU

Appraisal and Sales Corporation of Calif.

Real Estate—Investments—Insurance
TELEPHONE RICH. 2200
2234 Macdonald Ave. Richmond

E. P. VAUGHAN
REALTOR

Phone Rich. 233 1303 Macdonald

Member Multiple Listing Board

Investment Opportunity

APARTMENT HOUSE FOR SALE — Two 3 rooms—Six 2 rooms apartments. Completely furnished. The most up to date, finest constructed apartment house in the down town section of Richmond at a price that will give a net return of at least 11 per cent. on the investment. $24,150.00 total price. Very easy terms.

An independent living for the rest of your days for $24,000.

This is Bona Fide. Don't pass it up. If you are looking for an investment.

E. P. VAUGHAN

Phone Rich. 233 1303 Macdonald

BURG BROS, Inc.
BARGAINS

Make $400. on a lot near 21st and Clinton. Cost $750.00

Will sell for $350. All street work completed and paid for.

2 lots in "Acacia Drive" $500. for both. Beautiful lots fully improved and worth double the price.

BURG BROS., Inc.

309 23rd Street. Phone Rich. 730

Investments

$10.00 TO $50.00 QUICKLY
To The Many Workers
Rates lowest. No security, no publicity. Best and most private terms. What National banks do for big business, we do for the man or the woman who works.
H. L. DRAKE

8—For Rent—Rooms, Houses, Apts., Flats

FOR RENT—5-room house. Call 224 16th Street. 1-17-6t

FOR RENT—Nicely furnished 5-room flat—Sunny and thoroughly renovated with or without garage. Apply 129 5th St. Telephone Rich. 452.

FOR RENT—Johnson Washers. The washer that sterilizes as it washes. Rent one for a month for $2.50 A. Schulueter & Co., 422 Macdonald Ave., Phone Rich. 930. 1-13-3t

PIANOS FOR RENT
You can rent a piano by the month from A. Winters at 11th and Macdonald.
donald. 7-10tf.

FOR RENT—3-rm, fur. apt. $20. Light and water inc. Apply 577 Fifth St. 1-18-6t.

FOR RENT—$15.00 a month, 4-rooms and bath, water free, gas and electricty, wash trays, chicken yard; just painted and papered. 1 block from cars. S. H. Gnaga, agent, 146 Washington ave., phone Rich. 2322. 1-9-tf.

FOR RENT—3-room flat, new, wall bed, gas range, linoleum, garage, 715 Ripley. Adults only. Apply 668-3rd St. 1-13-5t

These Painters Carry LIABILITY INSURANCE
ZEB KNOTT
Sherwin-Williams Paints, Stains and Varnishes
All Grades of Wall Paper
PAINTING AND PAPER HANGING
319 North Seventh Street
All work guaranteed.

I make and acknowledge all kinds of legal papers; deeds, mortgages, contracts, leases, etc. Homes for rent fire insurance.
H. G. STIDHAM
NOTARY PUBLIC
163 Washington Ave.
Office Phone 868; Res. Phone 920

If any resident of Richmond knows of families in distress or need, kindly report same to the Societies handling relief. Phone Richmond 1340 of Richmond 335. 3 25-tf

"LET MAYER DO IT" if you want your old suit made like new. Phone 452; cleaning, mending, repairing, or pressing. Wor kcalled for and delivered. Mayer's American Cleaning Works. ,1116 Macdonald Avenue. 4-11-tf

W. M. PENNINGTON
Cement Contractor
1826 Bissell Ave.

9—For Sale—Miscellaneous

FOR SALE—Phonograph cost $110. sell for $40.00 including 35 records. Apply Clinton and San Pablo Fetrows or Route No. 1 Box 532. 12 19 4t.

FOR SALE—Puppies from prize winning Scotch collie, stud dog. Price $10 to $15 each. Phone R-1305 or call at 512 Standard ave, Richmond. 1-18-6t.

FOR SALE—Lloyd Loone baby sulky. Good condition. Apply 223-5th St. Call after 4:00. 1-17-5t.

FOR SALE OR TRADE—12 acres near Oakdale all under irrigation in alfalfa, Vineyard and Family orchard; good plastered house, new barn, 2 chicken houses; granery, wagon shed and traphouse; windmill tank and tank house, water piped to house, chicken houses and barn. Inquire H. J. Bly, 300 Golden Gate, Richmond.

SNAPS IN HOMES, TOWN LOTS and FARMS—I have some town lots, farm property, and home places, which are bargains because my clients have to get action regardless of price of terms. See me, at 23rd Street and Emeric, or leave word with Mr. Hulaniski at 6th & Macdonald, and I will call. George Wood. 12-29 tf.

10—Wanted—Miscellaneous

ROOM AND BOARD—For man or woman in Thousand Oaks with garage. Phone Thorn. 379. 1-3 3t.

MISCELLANEOUS—Young woman with family to support, needs work. Experienced cook. Restaurant or Cafeteria. Box 14790 Record Herald. 3t.

FOR SALE— Wicker baby buggy. Good condition. Apply 824 Barrett—Apt. No. 2. 12 9 6t.

WANTED—Capable man to represent us as district manager in this territory. Our organization is the oldest of its kind in the health and accident field and offers a splendid opportunity to a man who will work to attain success. Experience is not essential. Our field manager will be in Richmond on September 20th to interview applicants. Give full particulars about yourself in first letter. Address Inter-State Business Men's Accident Association of Des Moines Iowa.

11—Business Directory

W. W. FRASER, M. D.
Homeopathic Physician and Surgeon.
Office 707 Macdonald. Pillow Bldg.
Phone 839-W.

DR. J. T. SPALDING
Physician and Surgeon
DR. CLARA SPALDING
WOMEN and CHILDREN
Telephone: Richmond 20
Office 803 Macdonald Ave.

NOTARY PUBLIC
REAL ESTATE and INSURANCE
Phone Richmond 180
O. J. Ripley, Sales Manager

TYPEWRITERS
SOLD REPAIRED
KEARNEY-FURRER
Phone Richmond 7.
721 Macdonald Ave.

SAFETY FIRST—
Your clothes are insured every moment they are out of your house.
C. O. D. CLEANERS AND DYERS
(Established 1909)
Works .... 2409 Macdonald
Phone Richmond 683

Sewing Machines
NEW AND SECOND HAND
Special Holiday Terms And Prices
We Buy, Sell, Rent and Repair All Makes
422 Macdonald Ave. Phone 930

C. J. LAMBRECHT
COAL—WOOD—FEED
Rock—Gravel—Cement
Castle Gate, American Block, Rock Spring s, King, and Pennsylvania Blacksmith Coal.
Scratch Feed, Egg Mash, Hay, Grain, Mill Feed.
OFFICE—2207 Macdonald Ave.
Phone 1658
YARD—5th at Willard,
Phone 1192

J. B. McKENZIE

1202 Macdonald Avenue, Phone 632

$1,800.00—4 room house, 2 blocks from Macdonald avenue. Small payment down $25.00 a month.

$3350.00—New 4 room Bungalow, Hardwood floors.

2 lots, 2 blocks from Macdonald Avenue, terms. 2 lots, Central Location, $550.00 Terms.

H. L. HAWKINS,
Sales Manager

1202 Macdonald Avenue Phone 632

Golden Gate Ferry Schedule

Leave Sausalito		Leave S. F. Side Foot of Hyde St.	
4:30	2:00	5:00	2:30
5:30	2:30	6:00	3:00
6:00	3:00	6:30	3:30
6:30	3:30	7:00	4:00
7:00	4:00	7:30	4:30
7:30	4:30	8:00	5:00
8:00	5:00	8:30	5:30
8:30	5:30	9:00	6.00
9:00	6:00	9:30	6:30
9:30	6:30	10:00	7:00
10:00	7:00	10:30	7:30
10:30	7:30	11:00	8:00
11:00	8:00	11:30	8:30
11:30	8:30	12:00	9:00
12:00	9:00	12:30	9:30
12:30	9:30	1:00	10:00
1:00	10:30	1:30	11:00
1:30	11:30	2:00	12:00
	12:30		1:00

Extra Service Saturdays and Sundays

SUBSCRIBE FOR THE RECORD-HERADL —GET THE LATEST NEWS

AN INTERESTING BOOK

The FONG WAN HERBALIST has been continuously retained by the same company for nearly ten years, during which time he has relieved over 8000 sufferers.

He is the author of a most instructive series of articles on the "Chinese Theories of Disease and Methods of Healing."

He has recently compiled and published an attractive book entitled 'Herb Lore," which contains many articles from his pen as well as 100 testimonials selected from those given by his patrons. Copies of this book may be obtained gratis at the FONG WAN OFFICE by persons interested.

FONG WAN HERB CO.
576-78 10th Street

Oakland, Cal., formerly of 548 Eighth St. Office hours 9 to 7 daily; Sunday, 9 to 12 m. Phone Oakland 3767. Consultation free.

Phones—Office 435 Res. 852
BERT CURRY
UNDERTAKER and EMBALMER
Ambulance Service
332-336 11th St., near Macdonald

Have your suit cleaned and pressed at Black's, Tenth and Macdonald avenue. Phone 723. We call and deliver. Prompt service and good work.

FOR GOOD TAILORING OF ALL KINDS SEE
M. CONRAD
Ladies' and Gents'
TAILOR
Clothes Made To Order of Every Description
PHONE RICH. 1403-J
254 TENTH STREET
(Opposite Lincoln School)

RODEO-VALLEJO-FERRY — 6 MINUTES ON THE BOAT — THE SHORT WAY

THE DEPENDABLE AUTOMOBILE FERRY Route offers motorists the shortest and most direct means of transportation from Oakland, San Francisco, and all points south, to Vallejo Sacramento, Sonoma, Napa and Lake counties and all points north.

Lve Oakland Side at "Short Way" A.M	P.M.	Quick Lunch On All Boats	Lve. Vallejo Side at Morrow Cove A.M.	P.M.
†6:00	2:40		†5:45	2:20
6:30	3:00		6:15	2:40
7:00	3:20		6:45	3:00
7:30	3:40		7:15	3:20
8:00	4:00		7:45	3:40
8:20	4:20		8:20	4:00
8:40	4:40		8:40	4:20
9:00	5:00		9:00	4:40
9:20	5:20		9:20	5:00
9:40	5:40		9:40	5:20
10:00	6:00		10:00	5:40
10:20	6:20		11:20	6:00
10:40	6:40		10:40	6:20
11:00	7:00		11:00	6:40
11:20	7:20		11:20	7:00
11:40	7:40		11:40	7:20
NOON	8:00		NOON	7:45
12:00	8:30		12:00	8:15
P.M.	9:00		P.M.	8:45
12:20	9:30		12:20	9:15
12:40	10:00		12:40	9:45
1:00	10:30		1:50	10:15
1:20	11:00		1:20	10:45
1:40	*11:30		1:40	*11:15
2:00	*12:00		2:00	*11:45
3:30	*12:30			*12:15
	*1:00			*12:45

*Saturdays, Sundays, Holidays—Extra Trips During Heavy Traffic †Sundays and Holidays only.

Aven J. Hanford, Pres. & Gen. Mgr.

PAULSEN'S

TIPS!

Beautiful 6 room home $6500—This property is on 2 corner lots in fine residence district. It is modern in every way. Garage. Property is worth at least $7500. Owner sacrificing at $6500, $100 down. If you want a good home, here is your opportunity.

2 Corner Lots on 19th street.—Street work done. An absolute gift at 900.

2 Corner Lots on Garvin—all street work in and paid. Only $750. You can't go wrong on this corner.

PAULSEN REALTY SERVICE

California Theatre Building.
Telephone Richmond 825
Night phone: Rich. 322-W.

TO WHOM IT MAY CONCERN:

In reciprocation of the wonderful cure effected through the medium of Dr. Wong Him's herbs and his thorough knowledge of every human ailment, I desire to state briefly the terrible sufferings experienced by myself for other thirty years, thus guiding anyone who may desire relief from attacks of any nature:

I had been afflicted with cancel and Bright's Disease, also catarrah of the head for a period of over thirty years. Learning of the extraordinary cures resulting from the herb treatments of Dr. Wong Him', I decided to seek relief it possible through this course, being to some extent skeptical, due to failures of other eminent specialists to effect any amount of relief.

A complete treatment of the above herbs have resulted in relieving me entirely of these affliction and my head has been cleared of all traces of catarrh. Pains in back and headaches have ceased and am again able to enjoy perfect health.

The above has been absolutely unsolicited and my only home is that same may prove of great benefit to all sufferers who may read it.

MRS. E. HUBER, 2407 38th Ave.
MR. P. HUBER, 2407 38th Ave.
Oakland, Calif., April 9, 1924.
2047 Webster St. Lake 429.

LOS ANGELES, CALIFORNIA

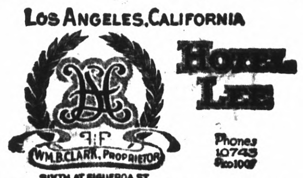

ANY HOTEL reflecting the comfort of competence, the solidity of substance, the good taste for refinement. Attractive for women alone and to the "whole family." Service not unlike a well appointed, generously conducted patronized and recommended.

Commercial, residential Location central and unexcelled. Modern, European, Rated reasonable.

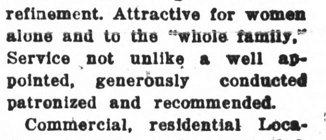

CHINESE EXPERT HERBALISTS

How to Get the Best Results and Keep Well.

Chang & Kong

Our specially imported herb remedies of over 3000 varieties have been used in China for centuries. They positively relieve the various diseases whether your ailment be of the lngs, stomach,heart, liver, kidneys, bladder, or if your are afflicted with indigestion, asthma, catarrh, blood poison, (including blood disorder and high and low blood pressure,) rheumatism, appendicitis, piles female affilication or any other known complaint, our wonderful herbs will not only give immediate relief, but will absolutely cleanse every impurity from your system by our Chinese Herb specialtist. All ailments of whatever nature successfully treated by our wonderful, lifegiving Chinese herbs.

When your case is given up as hopeless by others, give us a trial.

Many testimonials by people who have been cured by our herbs Herbs sold. Prices Reasonable

Consultation Free.
HERB SPECIALISTS
901 Clay St., Corner 9th St.
OAKLAND, CALIF.
Hours 8:00 a. m. to 8:00 p. m.
Daily—Sundays, 8 a. m. to 2 p.m.

FERRY FESTIVAL LEADERS THANK PARTICIPANTS

The following announcement was made today by the chairman of the ferry celebration committee:

To the People of Richmond:

The direct ferry service to San Francisco, so long expected, is now a fact. On the 11th and 15th of this month we celebrated the occasion with an appropriate jubilee which was attended by more than 8,000 people.

For the success of this celebration, the committee feels that thanks are due the following:

1. To the chamber of commerce for the use of its staff and office in handling the details of the celebration, arranging the program, and coordinating the efforts of the people who took part in the celebration.

2. To Mayor J. H. Plate and the city council of Richmond for effective cooperation, and especially for the fact that the council voted unanimously to pay the major portion of the expense out of the city advertising fund.

3. To the members of the Richmond Lions club for their enthusiastic cooperation as Pirates in the pageant, and to the Richmond Rotary club for the spirit shown by members of the club in staging the Spanish portion of the pageant.

4. To A. L. Paulsen for the many hours of work he gave in arranging the Miss Richmond Contest and in supervising the program for the Pirates.

5. To the Richmond Municipal band for their public spirit in providing free music during the evening of the 14th.

6. To the high school band for their part in leading the big parade to San Francisco.

7. To Miss Matilda Meyer and the 20 other beautiful young ladies who lent color and spice to the pageant by taking part in the bathing beauty review.

8. To the California National Guard and especially Co. Marshall D. Randol for the loan of the 75 mil. gun that helped keep the crowds awake.

9. To the Southern Pacific house orchestra for free music in the afternoon.

10. To the San Francisco Chamber of Commerce for the hospitality shown the parade in providing the luncheon at the Fairmont for the 232 Richmond people who made the trip.

11. To the police of San Francisco and Oakland in providing proper escort for the parade caravan.

12. To the San Francisco-Oakland Railways for providing free bus service to the ferry on the 14th.

13. To the Redmen for their costume participation in the pageant on the afternoon and evening of the 14th.

14. To H. A. Johnston, Judge D. J. Hall, Miss Hazel Vickery, Miss Ola Metcalf, Miss Mary de Gregoria, and Miss June Webb, for their part in making the wedding ceremony such a unique success.

15. To the Richmond newspapers for their generous donations of space for publicity.

15. To the Richmond police force for their admirable handling of the great crowds at the ferry.

16. To J. H. Misner for the use of his offices for dressing rooms, afternoon and evening.

19. To Gatner and Matem company for the use of the bathing suits.

17. To Alex Horn, instructor in manuel training at the Junior high school for their cooperation in building the miniature ferry boat.

18. To the Richmond Furniture company, California theatre, Salvation Army, Otto Poulsen, Contra Costa Realty Board, Business and Professional Women's club and many others whose helpful cooperation helped to make of this ferry jubilee the biggest and most successful celebration ever held in Richmond.

Let us now get to work for a bigger Richmond this year.

FERRY CELEBRATION COM.,
Gay W. Wolf, Chairman

Playground at Peres School To Be Opened

Richmond's second playground will have its official opening on Wednesday afternoon at the Peres school. Superintendant F. S. French of the Peres school will have charge, and extends a cordial invitation to the youth of the city to take advantage of the opportunities offered for wholesome fun.

The other playground in operation in Richmond is located at the Grant school, under the direction of G. D Miner, athletic director of Roosevelt Junior high school.

The Peres playground will remain open from 3:45 to 4:45 on school afternoons, and from 9 to 12 o'clock on Saturday morning, and 1 to 4 o'clock in the afternoon.

STRANGERS IN RICHMOND

HOTEL VEALE
1748 Macdonald

The following visitors stopped at the Hotel Veale over the week-end:
Charles White, Oakland.
M. Ciles, San Francisco.
Chas. W. Curle, San Francisco.
C. L. Lamber, city.
D. A. Morvers and wife, Palo Alto.
R. Golden, Burlingame.
G. B. Spengemann, San Francisco.

HOTEL RICHMOND
1214 Macdonald

The register of the Hotel Richmond showed the arrival of the following visitors Sunday.
E. M. Churchill and wife, Kelseyville.
Dan Morrissey, Fresno.
Mr. and Mrs. Brion, Martinez.
J. F. Milne, city
F. Garibalde, city.
C. Cunningham, Los Angeles.
Geo. Pyroll, city.
Gertrude Johnson, city.
A. H. Hasselgres, city.

CENTRAL HOTEL
621 Macdonald

Guests of the Central hotel over Sunday were:
F. R. Carerrter and wife, Arcota.
A. B. Dean, Fresno.
Mr. and Mrs. D. W. Helmar, Petaluma.
C. F. Gamble, Mare Island.
H. R. Bray, Stockton.
Paul G. Hargus, Berkeley.
Wm. Schoaeder, city.
R. C. Hopkins, city.

HOTEL GLENN
521 Macdonald

J. D. Weedin of Calwa is again in this city on one of his periodic visits and as usual is stopping at the Hotel Glenn.

Other guests of the Glenn over the weed-end were:
J. W. English, Richmond.
M. C. Popp, Calwa.
Arthur F. Van, Los Angeles.
E. A. Howard, Santa Rosa.
R. C. Hopkins and wife, city.

IMPERIAL HOTEL

Many guests of the Imperial hotel spent the week-end with friends and relatives in other cities. Among these were B. S. Vincent who went to Calwa to visit his wife. J. R. Mowrey visited friends in Reeley and F. C. Martin a well known Santa Fe man here spent a few days in Fresno to take advantage of a fine Sunday dinner given for him there.

Funeral Wednesday For Ben. P. Xavier

Funeral services will be held for Benjamin P. Xavier, who died at the Providence hospital in Oakland, Sunday, at the Curry parlors on Wednesday morning at 11 o'clock. Interment will be in St. Joseph's cemetery.

The deceased was a native of San Pablo, 38 years of age. He passed away after a short illness. Three brothers, Antone, Daniel and Calisto survive him.

MINING PLACED ON NEW BASIS AT CONFERENCE

Definite action toward placing the mining industry in California upon a more substantial and remunerative basis was taken yesterday at a statewide mining conference held in the San Francisco Ferry building, under the auspices of the California Development association.

W. J. Loring, former president of the American Mining Congress, presided and in attendance were more than one hundred prominent mining engineers, operators, and mine managers, and others interested in the rehabilitation of California's oldest industry.

Following a protracted discussion on the mining situation, a set of resolutions prepared by a committee of nine named for that purpose at a previous conference and planned to effect permanent organization, was unanimously carried. These provided for a statewide clearing house of the producers, distributors and users of mineral products under the leadership of the Industrial Department of the California Development association, and with the cooperation of Trade Organizations, Chamber of Commerce and all other interested agencies.

COOPERATION PLANNED

Provision was made for appointment of a Coordination committee for the purpose of securing and maintaining active relations among the various industrial agencies of the state. The conference approved a program to obtain the purchasing policy of the buyers of mineral products of California in support of Pacific Coast and California mineral products on a basis of price, quality and service. The resolution provided for formulation of a plan to reduce foreign importations of mineral products into California to a minimum.

It was further provided that an economic survey of the mining industry of California be planned for the development of new markets and in obtaining facts regarding taxation and tariff on mineral products. Provision also was made for a general publicity program in the interest of the mining industry as aid in marketing and encouraging new payrolls in the state.

PROMINENT MEN PRESENT

The members of the resolution committee, who took a prominent part in the discussion, were: W. J. Loring, Judge John F. Davis, R. E. Fisher, Pacific Gas and Electric Co., and a director of the California Development association, Arthur B. Foote, manager, North Star Mines, Fletcher Hamilton, former State Mineralogist, Clarence E. Jarvis, department of mines, Sacramento Chamber of Commerce; R. I. Kerr, Secretary California Metal and Mineral Producers association; Chas. Merrell, The Merrill company; Dean F. H. Probert, Dean of Mines, University of California, and Lloyd L. Root, State Mineralogist.

A sub-committee on Legislation, composed of Dean Probert, Lloyd L. Root, and R. I. Keer, submitted their report to the larger committees which was approved by the conference. This report recommended that the state authorities at Sacramento be asked to appoint a committee consisting of a representative of the State Mining Bureau, the Industrial Accident Commission, The Corporation Commission, The Surveyor General's office and one other, to make a survey of existing conditions in the state and prepare a report for the Governor, counselling with him as to the advisability of segrating the diversified bureaus into a State Department of Mines.

INCOME TAX

This is a series of income tax stories based on changes in tax legislation as embodied in the Revenue Act of 1924. The reduction in rates, 25 per cent credit on "earned income" and other benefits of the new law as they effect the average tax payer, will be fully set forth. The stories will be of informative value to persons required to file returns of income for the year 1924.

INCOME TAX IN A NUTSHELL

WHO? Single persons who had net income of $1,000 or more or gross income of $5,000 or more, and married couples who had net income of $2,500 or more or gross income of $5,000 or more must file returns.

WHEN? The filing period is from January 1 to March 15, 1925.

WHERE? Collector of Internal Revenue for the district in which the person lives or has his principal place of business.

HOW? Instructions on Form 1040A and Form 1040; also the law and regulations.

WHAT? Two per cent normal tax on the first $4,000 of net income in excess of the personal exemptions and credits. Four per cent normal tax on the next $4,000. Six percent normal tax on the balance of net income. Surtax on net income in excess of $10,000.

Your Income Tax
NO. 5.

In making out his income tax for the year 1924 the business man, professional man, and farmer is required to use Form 1040, regardless of whether his net income was or was not in excess of $5,000. The smaller form 1040A is used for reporting income of $5,000 or less derived chiefly from salaries or wages.

Forms have been sent to persons who last year filed returns of income. Failure to receive a form, however, does not relieve the taxpayer from his obligation to file a return and pay the tax within the time prescribed, on or before March 15, 1925. Copies of the forms may be obtained from offices of collectors of internal revenue and branch offices. The tax may be paid in full at the time of filing the return, or in four equal instalments, due on or before March 15, June 15, September 15, and December 15.

Rev. Frank Woten Says Girl Must Pay for Crime

She must pay was the gist of the sermon delivered by Frank A. Woten pastor of the First Christian church, in discussing the mase of Dorothy Elilngson, who confessed to killing her mother in San Francisco last week. Rev. Woten chose as his sermon for Sunday "Safety of Youth."

He said that while he felt sorry for the unfortunate girl, she had committed a horrible crime and must pay the penalty. Liquor, evil associations, wrong home influences and a jazz life were responsible for the crime. The mothers and fathers, as well as the girls and boys should learn a lesson from her experience and change their ways at once, Rev. Woten declared.

Girls Cage Teams To Resume Play At High School

On Wednesday afternoon the girls basketball teams in the inter-class series will resume play. The first contest to be played this semester will be between the first Junior team and the second team of the Sophomore class. These teams are tied for the league leadership, and a good game is promised.

At a meeting held recently Eleanor Hurley was elected manager of basketball for girls. She will range a schedule with outside schools for the first team that will be picked at the conclusion of the inter-class series.

PROGRESS IN WATER DISTRICT ELECTION SEEN

A review of the work of the East Bay Municipal Utility District during the past year and a general outline of the plans for the new year were given yesterday in a statement issued by Geo. C. Pardee, President.

Pardee said the engineering staff is functioning to the limit of its ability with the money which is now available so that when the funds from the bond issue are in hand, construction work can begin on the Mokelumne project. He also stated that the directors of the Utility District will do everything in their power to bring about municipal ownership of the distributing plant at the earliest possible date.

He said:

"The year just ended has been one of achievement by the people of the East Bay in working toward a permanent and satisfactory solution of their water problem. The year just beginning should be equally productive of results.

Organized Last Year

"A year ago the East Bay Municipal Utility District was only beginning to function. Headquarters had been established for a small office and engineering staff, but the lack of money prevented the work from functioning at the desired speed.

"With the knowledge before them that the cities on this side of the Bay were facing a water emergency, the directors called an election for bonds with which to finance the construction of the Mokelumne works. These bonds, for $39,000,000 were given the necessary majority by the people at the election November 4th.

Another Election Forecast

"Eventually the East Bay will be called upon to buy the properties of the East Bay Water Company or to build an independent system. Voting bonds to bring water from Mokelumn was a great forward step, but we will not have municipal ownership of water until we have acquired the distributing system.

"When this matter can be brought before the voters, is uncertain. The appraisment of the water company's properties is now complete, but it has not been analyzed and the directors' course of action has not been determined. The directors will take all necessary steps to carry out the wishes of the people, which have been forcibly expressed at two elections. It is apparent that the people want municipal ownership of water and they will be given an opportunity to vote on it at the earliest pratical date."

ORMSBY INQUEST TONIGHT

Coroner F. C. Donnelly will hold an inquest into the death of A. S. Ormsby of Martinez, at that city tonight in the Brunscher funeral parlors.

WHY "Spot Cash"?

Sale Prices this Week on Vast Quantities of Seasonable Merchandise —For "Spot Cash"—in order to insure Quick Close-Out, before Stock-Taking. The items mentioned merely Hint of the Many Money-Saving Opportunities!—

Koveralls Best Quality
SPOT CASH SALE PRICE THIS WEEK— **75c**

Genuine Levi Strauss "Koveralls"—best $1.00 Quality, Khaki and Blue Denim—Sizes 2 to 8 years—at 75c. An extra good grade of $1.00 Play Suits will also be included at the 75c price—today and tomorrow—for "Spot Cash."

Children's Underwear---
—Vests, Pants and Unions

TWO FOR $1.00 Girls medium and heavy weight Vests and Pants; Well-known brands; Regular 65c to 95c grades; Spot Cash Sale Price, today and tomorrow, 2 Garments for $1.00. Sizes 4 to 14 years.

SUIT FOR $1.00 Girls' Union Suits in the medium and heavy weights. Balbo, Munsing-wear, Forest Mills, and Barmas brands. Regularly $1.25 to $1.95. All sizes 4 to 14 years $1.00 today and tomorrow.

Read's
On 8th Street, Near Nevin Avenue

CALL ISSUED TO MOTORISTS ON NEW PLATES

SACRAMENTO, Jan. 19.—The following call to motorists to secure their 1925 license plates were issued today by the Division of Motor Vehicles:

"Your new license plates. Have you sent to Sacramento for them?

"Attend to this at once. It is important to you.

"If you are the legal owner of your car put your pink certificate and your white certificate and a check, bank draft or money order for $3.00 in an envelope and send it to the Division of Motor Vehicles, Tenth and R streets, Sacramento, California.

"If you do not have the white certificate send the pink with your fee.

CONSULT LEGAL OWNER

"If you do not own your car get in touch with your legal owner, give him your white certificate and the $3.00 and have him forward the application with the pink certification.

"Make every effort to get your pink certificate. Your white certificate and fee will be accepted but you will be delayed because it must be verified.

"If you own a truck or vehicle used for commercial purposes the fee will be the same as last year. If you have a truck and a passenger car send separate checks for each."

Branch offices and automobile clubs will not open until February 2, for plate deliveries.

VISITS GRAND PARENTS

Mrs. John B. Soleims of Berkeley who was formerly Miss Edith Dell was entertained with her husband by her grand parents, Mr. and Mrs. J. S. Cotton of Eighth street over the week end.

Latest Patents of Interest to Motorists

Recently Granted by U. S. Patent Office

Compiled Weekly for this paper by CLARENCE A. O'BRIEN, Registered Patent Attorney, Washington, D. C.

Patent No. 1,521,786. STORAGE-BATTERY TOOL. Clarence E. Moss.

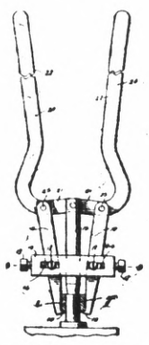

1. A terminal remover comprising a mounting bar, a pressure bar slidably directed through the mounting bar, a pair of levers directed through the mounting bar at opposite sides of the pressure bar and having the pivots thereof shiftable longitudinally of the mounting bar, a pair of bell crank levers each having the end of one arm pivoted to the upper end of the pressure bar, the remaining arms of the bell crank levers extending upwardly to form handles, the upper ends of the first named levers being pivoted to the first named arms of the bell crank levers at points spaced from the ends thereof.

Patent No. 1,522,279. THREE-POINT SUSPENSION SPRING CONSTRUCTION FOR AUTOMOBILES AND LIKE VEHICLES. Frank N. Sprague.

1. In automobile spring construction, the combination with the body supporting side bars and the axle, of semi-elliptic springs which are secured intermediate of their ends to said axle, and at their forward ends to the side bars, a cross bar pivotally attached at its ends to the rear ends of said springs, a cross bar pivotally attached at its ends to the rear end of the side bars, and an elliptic spring interposed between the cross bars midway between their ends and secured to said cross bars.

Patent No. 1,521,612. DEVICE FOR FILLING TIRES WITH LIQUIDS. Samuel Freedman.

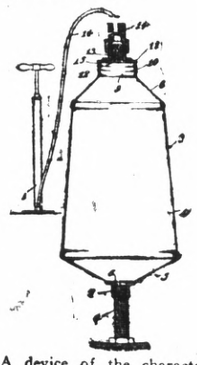

3. A device of the character described consisting of a tank having a conical top provided with a filling opening in its apex and a conical bottom provided with a discharge opening in its apex; conduit attaching means secured to the bottom around the discharge opening; a cap detachably secured to the top for closing the filling opening and having an air inlet, and a nipple secured to the cap around the inlet.

Patent No. 65,987. PNEUMATIC TIRE TREAD. Harry S. Berlin.

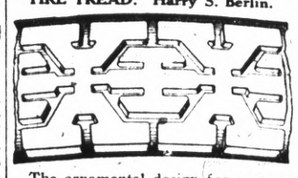

The ornamental design for a pneumatic tire tread as shown.

FREE SILK HOSE

Free with every pair of shoes

$3.85 $4.85 $5.85

BIG REDUCTIONS ON ALL LINES OF MEN'S WOMEN'S AND CHILDREN'S "SHOES OF QUALITY AND STYLE"

Group One
WOMEN'S AND CHILDREN'S HIGH AND LOW SHOES
$1.85

Group Two
WOMEN'S AND CHILDREN'S HIGH AND LOW SHOES
$2.85

Men's and Boys' Dress and Work Shoes
$2.85

HIGH AND LOW PACKARD SHOES For Men **$5.85**

The Shoe Mart *Now!*